EMERGENCY CALLS

	Fire	Police
Victoria	0 1122	0 1234
Esquimalt (night)	2 3112	0 2366
Oak Bay	2 2221	0 5311
Saanich	0 2221	0 4161
Provincial Police (night)		8 1116

The Daily Colonist.

(ESTABLISHED 1858)

COLONIST TELEPHONES

Advertising	Empire 4111
Business Office	Empire 4114
Circulation	Empire 4113
Job Printing	Empire 4119
Editorial Rooms	Empire 4121
Social Editor	Empire 4111

NO. 119—EIGHTY-FIFTH YEAR | VICTORIA, BRITISH COLUMBIA, SATURDAY, MAY 1, 1943 | SIXTEEN PAGES

STALIN WANTS NO COMPROMISE WITH NAZIS

U.S. Coal Industry Is Crippled by Strike

Half a Million Miners Are Idle

Lewis Defies Roosevelt, Insists Upon Agreement

NEW YORK, May 1 (Saturday) (CP)—The United States coal industry, a vital support of the giant American war production machine, was crippled at midnight last night by strike. More than 500,000 hard and soft coal miners were out.

Whether John L. Lewis' strike call was fully effective could not be determined until day shifts were due to report, but the evidence from all mining districts indicated the pits would be deserted when President Roosevelt's deadline is reached at 9 a.m. C.D.T. today.

The President demanded last night that the coal miners, 100,000 of whom were already on strike then, be at their work this morning or he would use his full powers toward the end of getting coal production restarted.

Mr. Roosevelt has given no hint as to the powers he might invoke. He could take over the mines for operation by the Government or send soldiers into the areas to prevent violence from interfering.

COLD DULLARD MARTIAL LAW

He could declare martial law in the mining areas imposing martial law on the like the Government—but this would be much more difficult in remote coal areas.

The Britishman here said Ottawa officials expected the staff of Ottawa would be called upon to do much more in Britain than a year ago, when the Government set up the Ministry of Home Security, which is now a department of government. Ottawa officials said the Minister of Home Security, Hon. C. G. "Chubby" Power, K.C., would be called upon to take more responsibility for the Home Guard than Colonel Ralph Ross, operations officer for the British military.

It was stated to mean that while the trade unions made across North America would be a blow to Canadian-British war production, the Government would direct its planning operations, normally taking its orders from Britain in the Western Hemisphere, British Ministry also Australia and New Zealand, as well as Canada.

The view of a civilian resident of Washington between British Ministry also Australia and New Zealand, as well as Canada, is as follows:

Continued on Page 2, Column 2

Nixon Chosen Liberal Head For Ontario

Almost Certain To Be Premier

TORONTO, April 30 (CP)—Harry Nixon, a farmer and for twenty years a member of the Ontario Legislature, today was elected leader of the Liberal Party in this province. The official vote, Brant County farmer, is expected to the Legislature as a strong, great twenty-eight was the top count in Ontario political circles on the first ballot.

The election carried, with it the resignation of this new leader Mitchell Hepburn, resigned as Premier last October 21 after eight years of virtual dictatorship in the provincial political field. Gordon Conant of Ottawa succeeded him. But Mr. Conant was not a candidate today for party leadership. He had been stricken down by sudden illness on the eve of balloting.

Mr. Nixon was the choice of the convention the first ballot years as leadership of the Liberal Party in the province. Party men accepted his personal appointment as Premier as certain.

The Nixon victory is viewed by a man, some attempt perhaps as a Liberal Premier candidate and not as a federal by-election, a move that is a clear by pitting the party in Ontario will be repulsed from Former Premier Mitchell Hepburn's opposition in the Federal Liberal Government in Ottawa.

Premier Conant was an active supporter of the leadership, but this nothing which is was announced he had been taken ill. It was generally known that yesterday afternoon a Nixon victory was recognized in party circles and Mr. Conant's withdrawal followed.

TODAY'S FEATURES

Comics	Page 17
Culbertson on Bridge	Page 4
"Dizzy Lehman"	Page 4
Editorials	Page 4
Finance	Page 17
Radio Programmes	Page 4
Shipping and Travel	Page 17
Social Notes	Page 4
Sport	Page 9
Theatres	Page 10
Women's Clubs	Page 3

To Protect Every Mile Of Route

British and Canadian Navies Responsible

OTTAWA, April 30 (CP)—A mosquitoes, mine-sweepers, corvettes of the North Atlantic convoy route in Canada Royal Navy was announced today with Canadian and Royal Britain sharing the responsibility.

A joint statement by Navy Minister Macdonald and Air Minister Power said the Canadian Navy is to take over the convoy route in the Western Atlantic, the Royal Navy will continue to operate in the Eastern Atlantic.

While the statement did not specifically mention the Pacific, it was understood that the Canadian Navy would be responsible for the Pacific coast, while the Royal Navy would direct the operations, normally taking its orders from Britain in the Western Atlantic and in Australia and New Zealand.

The text of a joint statement by Mr. Macdonald and Mr. Power follows:

Continued on Page 2, Column 3

Japanese Open Submarine War Near Australia

ALLIED HEADQUARTERS IN SOUTH AUSTRALIA, May 1 (Saturday) (CP)—The Japanese have opened a submarine attack on ships in the waters of Australia, it High Command reported today in its noon communique.

General Douglas MacArthur, chief of the Allied forces in the Pacific, could not be reached immediately.

Which seemed possible the communique at noon, have reported operation of vessels by single submarines but this was the first intimation that the Japanese might be sending out their wolf packs, after the manner of the Nazi wolf packs.

The enemy has launched a submarine attack in some form in the waters of Australia. The communique said:

Continued on Page 2, Column 2

BEYOND ANSANG ON AERIAL FRONT

On the aerial front there was no enemy attack on the mainland area of Australia and limited action against New Ireland, New Britain and New Guinea to be mentioned.

North of New Britain, near Kavieng, New Ireland, a freight ship was bombed by a four-engined Allied bomber on Friday morning.

On New Britain, airdromes at Gasmata and Cape Gloucester were attacked. Bomb places were caught on the ground at Cape Gloucester.

In the Middle area of New Guinea where enemy and Allied ground forces face each other, enemy positions were bombed and strafed by attack planes. Late on the Huon Gulf, was bombed by a single heavy plane.

Waterloo for African Axis

Slowly but Surely the Armies of the Allies in Africa Are Overrunning the Last Desperate Resistance of Axis Forces in Tunisia

British Smash Back at Fierce Enemy Thrusts

Strongest of All Axis Counter-Attacks in Tunisia Fails to Turn Back the First Army

ALLIED HEADQUARTERS IN NORTH AFRICA, April 30.—Axis defensive situations realized the intentions of a counter offensive today as enemy tanks and infantry were filing against recently captured Allied positions all along the front.

The fighting rose to the bloodiest pitch since the British and American and French forces began the call from the enemy into the sea.

Chosen Leader

HON. HARRY NIXON
Will Lead Ontario Liberal Party in Ontario

Laval Hurt by Bomb After Seeing Hitler

NEW YORK, May 1 (AP)—The Buenos Aires radio of the Fighting French in French North Africa said today that Pierre Laval, recently released by the Germans, was injured in a bomb explosion in the Chamber of Deputies in Paris, Laval, Premier of Vichy France, was released from a German prison after being shot by a French patriot.

The report said Laval was injured when a bomb exploded in the chamber.

The Buenos Aires report, if true, would be the second attempt on Laval's life. Laval and his daughter were shot by Paul Colette and that Colette has been wounded personally. Laval, it was said, was wounded only slightly.

One of the first to collaborate with the Axis Laval has been an assassin target before. In August 1941, he was shot and gravely wounded at Versailles. He recovered after being near death for several days.

Odlum in Chungking

CHUNGKING, April 30 (CP)—Maj.-Gen. Victor Odlum of Vancouver, Canada's first Minister to China, arrived here today to take up his new post.

Allied Blows Leading to New Front, Russian Leader Asserts

Praises United Nations' Aerial Raids and Successes in Africa

LONDON, May 1 (Saturday) (AP)—Premier Joseph Stalin, in a May Day order of the day, declared that chastening air blows by the British and American bases in the West foreshadow a 1943 opening of a second front in Europe and he excluded any Hitler-peace talk.

He ruled out compromise by restating the words of Prime Minister Churchill and President Roosevelt in calling for the "unconditional surrender of Hitlerite Germany."

He praised the Allied air blows against Germany and Italy in the West, and the Allied ground gains in Africa, and said these factors, combined with the Red Army's Winter successes, had placed Germany in a critical position.

"It is clear that this not because they are losing will arm as that the Germans are building about peace," he said.

"The fallible about peace in favor of Hitlerite Germany that they are going through a great crisis.

"But of what kind of peace can one talk with the imperialist bandits from the German Fascist camp which is ruining Europe in blood and riddled in with gallos.

ONLY MEANS OF OBTAINING PEACE

"It is more clear that only the utter crushing of the Hitlerite armies, and the unconditional surrender of Hitlerite Germany can bring peace to Europe."

The leader of all the Russians told his army and people that combined Allied operations which foreshadow the prospects of a second front in Europe already had shaken the Hitlerite war machine to its foundation and had left a gap in one of the weak points in the Hitlerite defense.

The Germans and Italians, he said, are in a tight spot, "but he warned that the road to victory "will not be easy. They have never been defeated as yet," he said then added.

Another Tunisian blows from the west and east are needed, such as that dealt to the Hitlerite Germans in the past three or six months, for the catastrophe of Hitlerite Germany to be over as an organized factor.

Praises Allies

JOSEPH STALIN
Premier of the Russian Soviet Union

Soviets in Key Points In Caucasus

Red Arms Again On the Move

Continued on Page 2, Column 3

Drive Nears $300,000,000

Hope to Approach Total During Day

OTTAWA, April 30 (CP)—The Victory Loan drive, in its second week, was nearing the halfway mark today with the total of subscriptions from Dominion-wide sources reaching $300,000,000 with a week to go.

Hopes were high that the total would be reached during the week, and that the drive would be completed before the end of the week.

The Victory Loan campaign is being conducted by the Canadian Bankers Association.

Dominion-wide figures were not available for the Prairie Provinces, Lake Ontario and Quebec, the figure mentioned was the total for the other provinces.

Figures which follow are from the Bank of Montreal, which is conducting the Victory Loan campaign in Ontario.

In the Jellicoe area, the total was between the $100,000 and $200,000 mark, progress was reported in the municipalities including Macaulay Township, Jellicoe, Longlac, Nakina, Geraldton, Beardmore, Nipigon, Red Rock, Marathon, Manitouwadge and Schreiber.

In the Sioux Lookout area, the total was between the $100,000 and $200,000 mark, progress was reported in the municipalities including Sioux Lookout, Dryden, Ear Falls, Red Lake, Pickle Lake, Ignace, Longlac, Nakina, Geraldton, Beardmore, Nipigon, Red Rock, Marathon, Manitouwadge and Schreiber.

In the Sioux Lookout area, the total was between the $100,000 and $200,000 mark, progress was reported in the municipalities including Sioux Lookout, Dryden, Ear Falls, Red Lake, Pickle Lake, Ignace, Longlac, Nakina, Geraldton, Beardmore, Nipigon, Red Rock, Marathon, Manitouwadge and Schreiber.

In the Sioux Lookout area, the total was between the $100,000 and $200,000 mark, progress was reported in the municipalities including Sioux Lookout, Dryden, Ear Falls, Red Lake, Pickle Lake, Ignace, Longlac, Nakina, Geraldton, Beardmore, Nipigon, Red Rock, Marathon, Manitouwadge and Schreiber.

In the Sioux Lookout area, the total was between the $100,000 and $200,000 mark, progress was reported in the municipalities including Sioux Lookout, Dryden, Ear Falls, Red Lake, Pickle Lake, Ignace, Longlac, Nakina, Geraldton, Beardmore, Nipigon, Red Rock, Marathon, Manitouwadge and Schreiber.

Continued on Page 2, Column 4

Names Four Assistants To Ministers

Continued on Page 2, Column 4

Must Return to Jobs

Continued on Page 7, Column 4

Victory Loan Events

Saturday, May 1: Military parade by three armed services with R.C.N., R.C.A.F. and Army bands. Naval Cadets and fleets by V.M.D. Salute at Progress Hotel approximately 8 p.m.

Montgomery's Crowbar

WHEN Rommel's force was not 1,600 miles out of Egypt at the point of a British bayonet, General Sir Bernard Montgomery, commander of the Eighth Army, was his nickname. They widened the hole made by artillery into a breach. Through the breach went the tanks and infantry to defeat the enemy's better divisions in open pitched battle. Men on foot with grenades, machine guns and bayonets were the brunt of the attack and found an answer to bluffing in the oldest formula of all infantry. In the Battle of Europe, shaping now, the first step and maybe the last will be fired on the ground by a machine-gunner or rifleman. And theirs will be the hardest task of all. Here on the home front we are asked to back up that attack by buying bonds. Victory Bonds will do that. Victory Bonds will hold for each of us a place at the front, where the bullets fly. Talk won't do it. Savings will. Turn your savings into bonds now and keep step with the men who are keeping faith with us.

— Victoria Unit
National War Finance Committee

BULLETIN

Nanaimo Woman Is Found Dead

(Special to The Colonist)

NANAIMO, May 1 (Saturday)—Mrs. James Hughes was found dead in a car at the corner of Crown Road and McLeay Street here at 11.30 o'clock this morning. She had apparently been beaten to death. Her Husband James Hughes, an electrician at Cameron Island, was reported to have been found in the car and was arrested by Provincial Police.

Boeing Workers Still Idle As No Solution to Dispute

VANCOUVER, April 30 (CP).—Dispute over rest periods in the plants of Boeing Aircraft of Canada Ltd., appeared no nearer solution today with the Aircraft Workers' Union announcing the management had refused to join the union in a joint application for a commissioner to investigate the issue.

"We would have been willing to join the company in a joint application had the company been willing to do so," said a spokesman for Aeronautical Mechanics' Lodge No. 700 (A.F. of L.). "But the management could not see their way clear to meet us on this point.

"There was no comment from officials of the company, whose four plants, employing approximately 6,000 workers, chiefly in the construction of big Catalina flying boats, have been closed since 10 a.m. Wednesday, when the workers took an unauthorized rest period.

Union spokesmen also disclosed that Labor Minister Mitchell, replying to a telegram from the union urged employees to resume work under existing conditions pertaining before the dispute arose.

PLANTS TO REMAIN CLOSED

At Ottawa last night Ralph P. Bell, director-general of aircraft production, said in a statement the plants would remain closed "until such time as enough employees so man the plants are willing to work in conformity with the terms of the contract" which does not provide

For Dresses
Expert Alterations
Reasonable Prices
For Safety
SCURRAHS

PRIZE CUPS
A Splendid Selection to Choose From
$1.50 to $3.00
For Quality and Beauty Get It at
F. W. FRANCIS
JEWELER
1210 DOUGLAS
"BUY VICTORY BONDS"

BACK THE ATTACK Victory Loan
C. J. McDowell
1000 DOUGLAS ST.,

Garden Time Is Here
Good Stock of Rakes, Hoes, Spades, Lawn Sprinklers and Garden Wheelbarrows
COAST HARDWARE
1418 DOUGLAS STREET

LOANS
For Employed Men and Women
No Endorsers Needed
Small Loans — Monthly payment plan
Amount | Payable in 6 months | 12 | 18 | 24 | 30 | 36
$ 50 | $ 8.70 | $ 4.80 | $ 3.35 | $ 2.60 | $ 2.15
$ 100 | $ 17.40 | $ 9.60 | $ 6.70 | $ 5.20 | $ 4.30
$ 150 | $ 26.10 | $ 14.40 | $ 10.05 | $ 7.80 | $ 6.45
$ 200 | $ 34.80 | $ 19.20 | $ 13.40 | $ 10.40 | $ 8.60
$ 300 | $ 52.20 | $ 28.80 | $ 20.10 | $ 15.60 | $ 12.90
$ 400 | $ 69.60 | $ 38.40 | $ 26.80 | $ 20.80 | $ 17.20
$ 500 | $ 87.00 | $ 48.00 | $ 33.50 | $ 26.00 | $ 21.50
$ 600 | $ 104.40 | $ 57.60 | $ 40.20 | $ 31.20 | $ 25.80
To get a Economy Finance loan quickly and conveniently, just call at the office nearest you, phone or write. Loans made by mail. No endorsers needed. No credit inquiries made of friends or relatives. Payments arranged to suit your convenience. Your credit will be considered on the basis of your earning capacity and your general reputation.
HOUSEHOLD FINANCE
Economy Finance Corporation of Canada
Incorporated in Canada, 1928
Second Floor, Central Building, 538 View St., at Broad
G. Gordon Hall, VICTORIA, B.C.
F. D. Brewster, Manager

RENT A U-DRIVE CAR
Cars available for business if you are visiting, if your A.A. reason is insufficient, if you haven't a car, or if your car is in our shop.
WILSON & CABLEDU — 925 Yates

MOVING TO THE ATTACK!
BUY
VICTORY BONDS
Space Contributed by
JOSEPH HEANEY, LTD.
Lond. 1890

Victoria Man May Get High Post in Army

Brig. Charles Foulkes Might Be in Command

SOMEWHERE IN ENGLAND, April 30 (CP).—A successor to Major-General R. O. Ramsay, former commander of a Canadian infantry division overseas who was killed yesterday in a plane crash in England, will likely be chosen from a number of officers now serving at headquarters in field, militarily or at headquarters.

However, there is a possibility that Maj.-Gen. G. G. Simonds, Canada's youngest divisional commander who has just returned home, may be the man. Simonds has been attached to the Eighth Army for a short period may be assigned to this post.

Gen. Simonds has been appointed commander of a dozen screening Maj.-Gen. J. H. Roberts, but this job has taken over his command.

Other senior officers who might be considered for the divisional command are Brigadier Charles Foulkes of London, Ont., whose wife lives at Victoria, B.C., C. C. Mann, of Toronto, Brig. Hugh Young of Calgary and Brig. R. L. M. Burns, of Ottawa.

From Europe

Continued from Page 1

correspondent nothing more with be heard of the Polish request for an International Red Cross investigation of the Nazi propaganda charge of the alleged murder by the Russians of Polish officers at Katyn.

The Soviet press says The Times' Moscow correspondent continues to accuse the great Polish landlords of The Western Ukraine, Western White Russia and Lithuanian territories of supporting a campaign by Polish emigres for restitution of Poland's prewar frontiers.

These magnates, Pravda alleges, were so powerful they influenced former Warsaw Governments and made them look eastward to gain territory from Russia rather than westward against German claims to Polish Silesia.

Pravda says three groups of Poles are playing Hitler's game against The Soviet, press has not yet printed any foreign comment on Moscow's decision on suspending diplomatic relations.

Germany are attacking newly built fortifications in Bulgaria and threatening Turks if they dare help Britain. The Turks are taking all precautions against surprise.

Miners on Strike

Continued from Page 1

local president of the Mine Workers Lodge. The stoppage involves about 600 employees.

It was a surprise action, it appeared, for at first officials said the strike of the two shifts of the night crew at the Extension was material in the United States.

WE WANT AN AGREEMENT

Lewis and his union leaders of the United Mine Workers while no longer in the United States, it was disclosed that the 100,000-odd miners affected by their action, are paid and that there is no language or real grievance.

"We want an agreement," Lewis said the President.

Federal Mediator Mike Widman is now said and hard-nosed fields, he pointed. Continued to be in operation with expired at midnight Friday.

In his determined stand against the President's request that the miners be given the Government's terms, Lewis, or at the miners, Lewis said, in effect, he would not be intimidated by the President, or anyone else, in the United States. Vice Leader Robert Lewis, in his letter from hard-and-fast manner, who obviously are going to dark with him, but he attempts to [illegible] Lewis's defiance of the President.

The president's New York Republicans, assailed Lewis today in a [illegible] editorial which [illegible] United.

"If John L. Lewis continues to defiance he must be forced to a [illegible] and other men to appeal, [illegible] greater our defeat. This is war."

OTHER ASPECTS OF THE DAY

Other day's developments:

1 The War Production Board at Washington, Government agencies and industry set real deliveries by 10 million tons of bituminous coal, is unfavorably caused by work stoppage.

2 Less than 100,000 miners in Pennsylvania, Kentucky, West Virginia, Ohio, Alabama and Virginia have stopped work in almost a month, the mining coalfield. All mines were operating in Illinois.

3 Agent of Interior Secretary Harold Ickes at Washington said, agreed there was about a month's supply of soft coal above ground.

4 Coal miners in Utah, Wyoming, Colorado and Northern New Mexico announced they will continue work for the present under a [illegible] service of strike [illegible] Lewis.

5 In Washington, where there has been talk by some lawmakers of [illegible] legislation to arbitrate, [illegible] of strike [illegible] Senator Claude Pepper (Democrat, Fla.) [illegible] a statement saying John L. Lewis has been [illegible] the Government, he has defied it. In time of war he is leading a rebellion not so much to gain advantage for the miners as to gain power for John L. Lewis."

6 At Portage Pa., John Clasen president of the United Mine Workers, said Local 400, declared, "I am in favor of continuing work under a [illegible] in behalf of the welfare of the war effort. This is no time for personal prejudices."

T. F. A. Norman, president of a coal union in the Peace Pa. field, said "If President Roosevelt came down to the patch himself and told these men to go back to work without an agreement, without a contract, they'd tell him 'You go back and get an order from John L. Lewis. Then we'll go back to work.'"

6. At Harrisburg, Governor Edward Martin of Pennsylvania, said Lewis's action "is a challenge to the power to support the President." Asked if this meant the State Guard might be called out, Martin replied, "It proves every agency we've got."

Lewis's action is the most in the past, of many bloody battles in the coal fields, reported between 12,000 and 15,000 miners idle in the country's forty-one mines. Miners also were idle in Canada, where the big Brandy field.

Coal mine negotiations with the mine operators in New York seven weeks ago. His major demand was a two-dollar-a-day raise and "equal in portal pay—that is compensation for time spent by the miners in traveling between the mine shaft and the point underground where they begin digging coal."

Any such pay increase said the operators would increase the rising established by the War Labor Board last year.

In Key Points

Continued from Page 1

the Cities supported the Canadian Revenue Bridge in Canada's capital, and were invested enlistment in the fully overlooking Novorossiysk. The Russians also had fought their way along the Taman Peninsula to the Black Sea, and were approaching Anapa, a German-held Temruk, on the other side.

The midnight communique recounted action also on the North Caucasus front, where the Red Army of Rostov where the Russians were pushing close to Taganrog in their Wintry offensive.

In this area Marshal Budenny's Rostov Bridge, a vital rail junction, had to have dispersed and partly wiped out a concentration of German infantry, demolished six blockhouses and machine and shattered six artillery and mortar emplacements. Russians also captured five dugouts, made prisoners and took prisoners and goods in that area which they recently taken with the Caucasian battle.

Only scattered fighting was reported, in sector of the Kursk Bulge front. In the Ukrainian Bug Basin, the Russians killed a battalion of German infantry, and destroyed two machine-gun emplacements.

Soviet communique also gave more attention than usual on the Kuban Bridge, west of Moscow.

German accounts of the Caucasian fight were not broadcast, but they were reported but much minimized the extraordinary suppression of the Russians.

Soviet Leader

Continued from Page 1

mobilization, but no amount of claims can minimize the fact that the people of the Soviet Union, really going through a great crisis.

"The German crisis is hard, was patient in a manner of speaking. First he said, German bombs of [illegible] Moscow, then he said, in [illegible] of this good [illegible] were in [illegible] and Caucasian [illegible] now in another series of the same [illegible] Stalingrad.

"Stalingrad, he continued, "this is the battle [illegible] Russian people. Continued to hold [illegible] expired at midnight Friday.

In his determined stand against the President's request that the miners be given the Government's terms, Lewis, or at the miners, Lewis said, in effect, he would not be intimidated by the President, or anyone else, in the United States. Vice Leader Robert Lewis, in his letter from hard-and-fast manner, who obviously are going to dark with him, but he attempts to [illegible] Lewis's defiance of the President.

The president's New York Republicans, assailed Lewis today in a [illegible] editorial which [illegible] United.

"If John L. Lewis continues in defiance he must be forced to a [illegible] and other men to appeal, [illegible] greater our defeat. This is war."

OTHER ASPECTS OF THE DAY

Other day's developments:

1 The War Production Board at Washington, Government agencies and industry set real deliveries by 10 million tons of bituminous coal, is unfavorably caused by work stoppage.

2 Less than 100,000 miners in Pennsylvania, Kentucky, West Virginia, Ohio, Alabama and Virginia have stopped work in almost a month, the mining coalfield. All mines were operating in Illinois.

3 Agent of Interior Secretary Harold Ickes at Washington said, agreed there was about a month's supply of soft coal above ground.

4 Coal miners in Utah, Wyoming, Colorado and Northern New Mexico announced they will continue work for the present under a [illegible] service of strike [illegible] Lewis.

5 In Washington, where there has been talk by some lawmakers of [illegible] legislation to arbitrate, [illegible] of strike [illegible] Senator Claude Pepper (Democrat, Fla.) [illegible] a statement saying John L. Lewis has been [illegible] the Government, he has defied it. In time of war he is leading a rebellion not so much to gain advantage for the miners as to gain power for John L. Lewis."

6. At Portage Pa., John Clasen president of the United Mine Workers, said Local 400, declared, "I am in favor of continuing work under a [illegible] in behalf of the

Protect Convoys

Continued from Page 1

lantic ports, to the United Kingdom.

2. The United States relinquishes responsibility for the Western Atlantic including escort convoys and local Canadian traffic.

3 Rear Admiral L. W. Murray, R.C.N. commanding officer, Atlantic Coast, which since early September 1942, has been appointed commander-in-chief, Canadian Northwest Atlantic—administrated—C-in-C C.N.A.

Vice-Admiral George Ross Johnson, air officer commander-in-chief of Eastern Air Command, will direct anti-submarine operations, at sea, long-range Canadian and American patrolling extends to mid-Atlantic.

U.S. Bombers will take over in mid-Atlantic, thus establishing

REAR ADMIRAL L. W. MURRAY

an air umbrella over the entire Atlantic, route, co-operating with the R.C.N.

A single naval control like that used in the Mediterranean theatre will be operated by the Royal Navy, with air co-operation, covering the waters approaches to Europe.

Canadian naval ships which have been used in local waters of the Atlantic coast will be left with Rear Admiral Murray. Canadian destroyers, in the meantime, need that forces of the Allies most urgently and these are more or more available to the Mediterranean.

United States warships will be used to shield the fast convoys, under direction of Rear Admiral Murray and United States ships will continue to carry on the local convoys in Canadian waters. Rear Admiral Murray will direct the [illegible] Canadian destroyers, which are more [illegible] than United States destroyers, [illegible] have been [illegible] in the Mediterranean. The Royal Navy will continue to operate in the Mediterranean, [illegible] the Pacific will be [illegible] the Royal Navy.

Wing Cmdr. C. L. Annis, who assisted the C.B.A. in the [illegible] in a statement that the anti-submarine operations has been joined [illegible] Canadian Air Force, under the command of the anti-submarine [illegible] Eastern Air Command.

In the Fall of 1941, Royal Canadian Navy made the first R.C.A.F. attack on a U-boat, submarine, in waters patrolled by Canadian airmen.

British Landing Boats Reported Near Gibraltar

LONDON, April 30 (CP).—The German radio today claimed a landing attempt by British forces on a stretch about 150 British landing craft, already protected by destroyers and aircraft, had been repulsed between the Straits of Gibraltar and the Spanish Mediterranean. Heavy air attacks and supporting fire had been received by the British landing craft.

The German broadcast, based on Swiss Radio, gave a picture of the attempted landing and battle. The German broadcast said the British forces had landed in the Gibraltar area and had been repulsed by heavy German and Italian fire.

Swiss reports said the British landing craft,

Sinking of Submarine by Port Arthur Likely Saved Ships in Valued Convoy

U-Boat Was in Position to Deliver Torpedo Attack When Depth Charges Upset Its Plans

OTTAWA, April 30 (CP).—When the Canadian corvette Port Arthur sank an Italian submarine in the Mediterranean, the U-boat was in a position to deliver a torpedo attack on a convoy laden with valuable supplies for the Allied forces in North Africa, it was made known today.

Full details of the sinking, which was announced from Allied headquarters in North Africa on February 1, were made public today by the Royal Canadian Navy.

The action was swift and complete, said the navy. The Port Arthur made a single perfect depth charge attack which forced the submarine to surface. The Italians realized their plight was hopeless and scuttled; two minutes after she broke water the submersible turned on end and sank by the stern.

So quickly was the destruction accomplished that the Port Arthur, turning to ram when she saw the conning tower break water, had not sufficient time to approach the U-boat before it was evident that it was sinking.

SECOND VICTORY IN MEDITERRANEAN

It marked the second victory for a Canadian warship over a submarine in the Mediterranean. A few days before the Port Arthur's kill was announced, Vice-Admiral Percy W. Nelles, chief of naval staff, announced that the corvette Ville de Quebec had sunk a U-boat.

Describing the Port Arthur's swift and successful attack, the navy said a wave of joy and relief swept the whole convoy as the submarine sank. The convoy had seen the Port Arthur flying the flag indicating she was hunting a U-boat before any action was apparent.

Heart-warming signals were sent to the corvette. "I congratulate you on your fine kill," said Admiral Arthur Cunningham, commander in chief of naval forces in the Mediterranean.

VICTORIA OFFICER SHIP'S CAPTAIN

Port Arthur's captain, Lieut. E. T. Simmons, D.S.C., of Victoria—who won his own decoration for distinguished action in a previous encounter with a German submarine in this war—commended "every man jack" of his ship's company "for the efficient job they did and are doing for this ship and the Allied cause." He spoke of three in particular whose work during the action was outstanding: Sub-Lt. Peter Cowan, R.C.N.V.R., of Vancouver, B.C.; A.B. Donald MacLean, R.C.N.V.R., of Port Arthur, and A.B. Joseph Boyer, of Fort William.

"We were carrying out the usual sweep on the port bow of the convoy," Lieut. Simmons recalled. "MacLean reported something suspicious on our sub-detecting gear which we classified as doubtful. As we followed it up it became less doubtful until we were sure there was a submarine below. His position on the bow of the convoy—logical for attack—made us investigate our first suspicions most carefully.

"Sub-Lt. Cowan, who had taken over the detecting gear, estimated shrewdly that the sub would try to run under us quickly and made allowances. We let the pattern go."

BRITISH DESTROYER OPENS FIRE

A British destroyer with the convoy came up fast and was close by when the sub surfaced, out of control. Unaware of its intentions and taking no chances, the British ship opened up at a point-blank range with 4.7 heavy guns and its light armament. Two hits on the conning tower and at least one on the hull were scored with the 4.7's.

Ready to surrender anyway, the Italians had no stomach for this hail of steel and lead, and lost no time getting away from the ship. Traveling at some speed and ready for another depth-charge attack or for ramming, the Port Arthur circled the scene, screening the British destroyer in case any other raiders were about, while the destroyer picked up survivors.

The three who were singled out for special mention by Lieut. Simmons were all engaged in attempting to discover the position of the underwater raider. MacLean first reported something suspicious off the bow of the convoy. When action stations sounded he went to the depth charge rails, where he "saw the whole show."

Boyer assisted Sub-Lt. Cowan throughout the actual action. Like Cowan he was "too busy with duty to pay any attention to the sub."

Port Arthur's Movie Version Rehearsal for Real Submarine Sinking

Royal Canadian Navy Photo.

WHEN the National Film Board selected H.M.C.S. Port Arthur and her crew to play the leading roles in a feature-length film dramatizing the work of the Royal Canadian Navy there was no way of knowing that the scrappy little corvette would turn right around and repeat the performance in dead earnest. But that's just what happened. The stars of the picture "Corvette Port Arthur" waltzed right into the Mediterranean and bagged one of Mussolini's brand new subs on its maiden voyage. At left, from left to right, are shown Able Seaman Gerald Boyer, of Fort William, and Able Seaman Donald McLean, of Port Arthur, who played important parts in the sinking of the Italian sub. Boyer will be a guest of honor at the premiere of the movie in Port Arthur on May 3. At right, from left to right, are shown Lieut. E. T. Simmons, D.S.C., commander of the Port Arthur, and Lieut. S. A. Robinson, the mate and navigating officer.

Railwaymen's Watches Now Tax Exempt

OTTAWA, April 30 (CP).—A railwayman who has bought since March 3 a railwayman's watch for use in his work will be entitled to a refund of the 25 per cent special tax formerly levied on all watches, Revenue Department officials said today.

The benefit of the concession to railwaymen extends back to the day after presentation of Finance Minister Ilsley's budget speech. The change in the special War Revenue Act permitting the exemption received approval in the House of Commons this month and orders have gone forward within the last few days instructing local officials that the tax is no longer applicable in this category of watches.

The 25 per cent tax remains on all other types of clocks and watches.

Revenue Minister Gibson said railway watches are under strict control and cannot be bought by the general public. If a railwayman leaves that work he is not allowed to dispose of his watch. It was taken out of his control under existing emergency regulations to conserve supplies of high-quality watches for railway workers.

R.C.A.F. Casualties

OTTAWA, April 30 (CP).—The R.C.A.F. in its 563rd casualty list of the war containing thirty-two names, tonight named two men as killed on active service overseas and seven as missing on active service after air operations overseas.

The overseas section of the list also included two men previously reported missing believed killed on active service and now officially presumed dead, nineteen men previously reported missing on active service and now officially presumed dead, and one man seriously injured on active service.

One man was reported missing believed drowned accidentally in Canada.

Following is the list:

OVERSEAS

Killed on active service: P.O. Wilfred Raets, Toronto; P.O. John Cameron Baits, Winnipeg.

Missing on active service after air operation: F.O. Richard John Weatherhead, Mission, B.C.; F.O. Willard Christian Zapfe, Saskatoon; P.O. George Cojocar, Regina; Sgt. William James Arnold, Rainy River, Ont.; Sgt. Clarence Lummis Copping, Valcourt, Que.; Sgt. Richard Glover Montgomery, Outremont, Que.; Sgt. Frank Spino, Hamilton.

Previously reported missing believed killed on active service, now for official purposes presumed dead: P.O. Murray Lorne McCarthy, St. Thomas, Ont.; F.O. Albert Alexander Carcary, Carman, Man.

Previously reported missing on active service, now for official purposes presumed dead: Flt. Lt. John Sommerville Cardell, Edmonton; P.O. Gerard McKee Beech, Ottawa; P.O. Albert Birchall, St. Thomas, Ont.; P.O. Howard Houston Burton, Huntington, W. Va.; P.O. Robert James Corrigan, Bergerville, Que.; P.O. Edward Michael Marks, Oshawa, Ont.; P.O. John Richard Scott, Edmundston, N.B.; P.O. Gordon James Strutt, D.F.M., Shawville, Que.; P.O. Bruce Allan Thornley, Toronto; Flt. Sgt. Frederick Yorston, Campbell Stellarton, N.S.; Flt. Sgt. Joseph Camillus MacDonald, Montreal; Flt. Sgt. Alvin James Matches, Shallow Lake, Ont.; Flt. Sgt. Harold Jason Thurston, Ottawa; Sgt. Richard Butche Ayers, Fredonia, N.Y.; Sgt. Frederick Marsden Cole, Sioux Lookout, Ont.; Sgt. James Arthur Elmslie, Windsor, Ont.; Sgt. James David Maxwell, Jasper Park, Alta.; Sgt. Robert Andrew Salchenberger, Rassano, Alta.; Sgt. Stanley Allen Wilson, Merrickville, Ont.

Seriously injured on active service—Sgt. Perry M. Brown, Toronto.

CANADA

Missing believed drowned accidentally: Sgt. Carman Garfield Dixon, Yarmouth, N.S.

C.N.R. Gift for New Justice of Supreme Court

MONCTON, April 30.—On the eve of his departure for Ottawa where he has been appointed to the Supreme Court of Canada, Mr. Justice I. C. Rand, K.C., was presented with a leather travelling bag by the regional officers of the Atlantic region of the Canadian National Railways. The presentation was made by W. U. Appleton, regional vice-president.

Mr. Justice Rand previous to his appointment as judge of the Supreme Court of Canada was commission and regional counsel for the Canadian National Railways, with headquarters at Montreal and Moncton. He is a native of Moncton and following a legal career in Medicine Hat, Alta., returned to his native province in 1920, joining the service of the Canadian National Railways as regional counsel in 1926. He attended public and high schools in Moncton and from there entered Mount Allison University at Sackville, N.B., afterwards obtaining a law degree from Harvard University.

Victoria Men in on Kill as Port Arthur Sank Submarine

A.B. Douglas Hawkins Did Not Get Chance to Shoot—L. McLean and E. O. Williams There

ABOARD H.M.C.S. PORT ARTHUR, April 30 (CP).—A.B. Douglas Hawkins, R.C.N., of Victoria, captain of this corvette's Oerlikon gun crew, was the only member of the crew who didn't enjoy the ship's battle some weeks ago when she sank an Italian submarine in the Mediterranean.

Actually he did enjoy seeing the U-boat go down, but he was boiling mad at not getting a chance to fire his deadly Oerlikon gun.

Sinking of the submersible was announced by Allied Headquarters in North Africa February 1.

Two other British Columbia men who took part in the kill were Chief Engine Room Artificer Leslie McLean, R.C.N., of Trail and Victoria, and the coxswain, Chief Petty Officer E. O. Williams, R.C.N., of Victoria.

SUBMARINE SINKING TOO SOON FOR HIM

"As soon as the sub came to the surface our gun was trained on it," Hawkins said. "All we needed was the order to open fire. I turned to the officer and yelled 'Let fire on the ...' But it wasn't necessary, the submarine was already sinking."

Stoker Stanley Lucas, R.C.N., of Enderby, B.C., had a reserved seat for the whole show. He was all alone in the forecastle during the battle. He watched the depth charges being thrown and held his breath anticipating the result.

"I didn't know what was going to happen," Lucas said. "Then there was a loud explosion and the submarine seemed to almost fly out of the water. Her nose went up in the air, then settled back and began to sink.

"Before the destroyer let go at her," he added, "the conning tower opened and the Italians began pouring out. They looked pretty frightened. One of them waved a white flag and shouted."

Elderly Men Buying Bonds

VANCOUVER, April [illegible] ... particularly encouraging ... of the current Victory Loan campaign ... is the ... men to invest in Canada's future.

In the front rank of bond purchasers have been Canadian Pacific Railway personnel who have retired from active duty but who believe that the Canadian way of life for those in their twilight years is still worth fighting to preserve.

One pensioned locomotive engineer, eighty ... years old, invested $1,000 ... in bonds. ... At their retired ... engineer in his seventies bought $4,000 worth of bonds to mature in [illegible]. There are numerous cases of pensioned employees investing a large portion of their life's savings in Victory Bonds.

C.N.R. Employees Boost Bond Sales

MONTREAL, April 30.—A total of more than $1,000,000 ... been subscribed to the Fourth Victory Loan by employees of the Canadian National Railways during the first three days of the campaign, ... a statement issued today from system headquarters. In comparison with the similar period of the preceding loan the number of subscribers and the total value of their bond purchases ... increase.

Actually during the first three days of the campaign, bonds to the value of $1,140,000 were purchased by 12,600 individual men and women workers employed throughout the Canadian lines of the system.

Receives Wings

CENTRALIA, Ont., April 30 (CP).—R. W. Miller of Victoria was among airmen receiving wings today at a graduating ceremony here.

MAIL AND SHIPS

COASTING CRAFT

VICTORIA-VANCOUVER — Ss. Princess Charlotte or Ss. Princess Alice will leave Victoria daily at 1.30 a.m. for Vancouver. Ss. Princess Charlotte or Ss. Princess Alice will arrive at Victoria daily at 7.45 p.m. from Vancouver. Ss. Princess Elizabeth or Ss. Princess Joan will leave Victoria daily at midnight for Vancouver. Ss. Princess Elizabeth or Ss. Princess Joan will arrive Victoria daily at 7 a.m. from Vancouver. Saturdays only there will be a special sailing from Victoria for Vancouver at 1.30 p.m. Saturdays only a special sailing will arrive at Victoria from Vancouver at 8.45 p.m. Sundays only there will be a special sailing from Victoria for Vancouver at 6 p.m. Sundays only a special sailing will arrive at Victoria from Vancouver at 9.45 a.m.

VICTORIA-SEATTLE — Ss. Princess Charlotte or Ss. Princess Alice will leave Victoria daily for Seattle at 4.30 p.m. Ss. Princess Charlotte or Ss. Princess Alice will arrive at Victoria daily from Seattle at 12.30 p.m. Ss. Iroquois will leave Victoria daily for Seattle at 8.45 a.m. Ss. Iroquois will arrive at Victoria daily from Seattle at 8.45 p.m.

VICTORIA-PORT ANGELES — Ss. Iroquois will leave Victoria for Port Angeles daily at 8.45 a.m. Ss. Iroquois will arrive at Victoria daily from Port Angeles at 8.45 a.m.

SWARTZ BAY-SALT SPRING ISLAND — Mv. Cy Peck will leave Swartz Bay for Fulford Harbor daily except Wednesday at 8.30 a.m. and 4 p.m. Mv. Cy Peck will leave Fulford Harbor for Swartz Bay daily except Wednesday at 8.15 a.m. and 4 p.m.

BRENTWOOD-MILL BAY — Mv. Cascade will leave Brentwood for Mill Bay at 8 a.m., 10 a.m., 11 a.m., 2 p.m., 3 p.m., 4 p.m. Mv. Cascade will leave Mill Bay for Brentwood at 8.30 a.m., 10.30 a.m., 11.30 a.m., 2.30 p.m., 3.30 p.m., 4.30 p.m. Extra on Sunday only. Mv. Cascade will leave Brentwood at 5 p.m. and Mill Bay at 5.30 p.m.

NANAIMO-VANCOUVER — Ss. Princess Elaine or Ss. Princess Victoria will leave Nanaimo daily except Saturdays and Sundays at 7.30 a.m. and 3.45 p.m. Saturdays only leave Nanaimo at 7.30 a.m., 3.45 p.m. and 9.15 p.m. Sundays only leave Nanaimo at 3.45 p.m.

VICTORIA-GULF ISLANDS-VANCOUVER — Ss. Princess Mary will leave Victoria at 10.30 a.m. Tuesdays, for Vancouver via Gulf Islands; Ss. Princess Mary will arrive at Victoria via Gulf Islands at 8.30 a.m. Mondays.

NANAIMO-GABRIOLA — Mv. Atrevida will leave Canadian Pacific Wharf, Nanaimo, daily (except Wednesday) at 8.30 a.m. for Gabriola.

Germans Claim Submarines Sink Convoyed Ships

NEW YORK, April 30 (AP).—The German High Command asserted today that Nazi submarines sank ten ships totaling 53,000 tons from strongly escorted convoys in the North Atlantic and Mediterranean.

The German claims, broadcast by Berlin and recorded by The Associated Press, were without Allied confirmation.

The High Command said another five ships including one of the Winchester Castle type of 20,000 tons were torpedoed. It said a submarine shot down a heavy bomber.

The High Command also reported a night naval engagement off The Netherlands in which it claimed German coastal guard vessels sank two British E-boats, heavily damaged another and set fire to a fourth.

Boys Operate War Plant to Produce Airplane Parts

FORT WAYNE, Ind., April 30 (AP).—A tiny war plant operated by two teen-aged brothers is producing delicately tooled airplane parts for the United States Army air forces—and with apparent success.

Jerry Morrill, fifteen, and his twelve-year-old brother, Giles, got their first sub-contract for bomber parts in February, 1942. The tool shop in the basement of their home was converted into a "war plant," and they turned out the order. Other orders followed and their records show the army has not rejected any parts.

Army Air Force officials here said their product, composed of eight parts and tooled to within 2-1,000 to 4-1,000 of an inch, was as good as that turned out by large industrial plants.

The Morrill brothers work in the shop after school and on week-ends.

Mark Anniversary Of Air Service

MONTREAL, May 1.—On the occasion of the first anniversary of the establishment of regular air service between Canada and Newfoundland by Trans-Canada Air Lines, H. J. Symington, K.C., president of T.C.A., dispatched a message to Hon. C. J. Burchell, High Commissioner for Canada in Newfoundland, who is stationed at St. John's, recalling the event and expressing the good wishes of the Canadian organization.

V.M.D. Workers To Enter Three Floats in Parade

Employees of Victoria Machinery Depot have spent many hours of their spare time building three floats which will appear in the Victory Loan parade today and which will express the spirit of the employees through the plant initials V.M.D.

The "V" float will display a large globe and the message that "Victory Makes Demands." Victoria will be symbolized as a world port and the home of Victory ships.

To express the message of "Money for Bonds," girls from the plant will solicit the public to buy bonds from a large model of a freighter. The "D" in V.M.D. will stand for "Dig for Victory." On this float will be a replica of a company house and the actual family from one of the houses will be seen preparing a Victory garden. In the lulls between music a message will be read to the public over a public address system.

At the conclusion of the parade the floats will be given to children at Queen Alexandra Solarium with the best wishes of the employees, according to C. A. Clements, personnel director. The model house will be presented to the girls and the ship to the boys.

Mr. Clements said the designer of the floats, a company employee, has designed fifteen floats for competition, and won thirteen first prizes and one second prize.

Australia Needs Ships and Planes, Senator Declares

MONTREAL, April 30 (CP).—Australia is in need of more ships and planes for her defence, Senator Allan H. MacDonald of West Australia said here today in an interview on his arrival with eight other parliamentarians representing the Australian and New Zealand Governments who are en route to Britain.

"I would like to see a squadron of ships from the British Navy come over. I realize they have a tough job on their hands as it is, but after all the British have been defending us for more than 150 years," he said.

The men will attend meetings of the British Empire Parliamentary Association in Britain. On their return to Canada they will be guests of the Canadian branch of the association.

Today till 9 p.m. last chance visit Flower Show, Crystal Garden.

Will Survey Four Routes To Northland

Beginning early in June surveys will be made of each of four proposed routes to connect existing ... new highway to Alaska and the Yukon, according to an official statement released yesterday by Premier John Hart. Chosen after preliminary surveys by the Department of Public Works, these are the four routes agreed upon for further consideration:

1. From Prince George to Fort St. John by way of Summit Lake, Finlay Forks and Hudson Hope.

2. An almost similar route but utilizing an existing road north of Prince George, making its way to Fort St. John via Manson River and Gaffney Creek.

3. From Prince George to Dawson Creek via Summit Lake and Pine Pass.

4. From Prince George via Dawson Creek, Hansard and Monkman Pass.

The foregoing programme is wholly apart from the $15,000,000 public works project for which borrowing powers were provided at the last session of the Legislature.

Of the four routes to be surveyed the Monkman Pass is the shortest, while the longest is by way of Manson Creek and Finlay Forks. Due, however, to construction work already done on the longer route only 105 miles remain to be built as against 150 miles of entirely new roadway along the shorter route.

During the last session of the Legislature the estimated cost of road building in the North was ... to rise from $12,000 to $30,000 per mile, this in addition to the ... two or more expensive bridges ... would be necessary.

The Government proposes to lose no time in making a survey of its own so that should ... be undertaken as a war ... province will be ready ... opportunity to embark upon ... work programme ... arising from the great development in the Yukon, Peace River district and Northern British Columbia will be held within this province," Mr. Hart declared.

Mr. Hart has been in almost constant consultation with ... various officials in connection with the proposed survey, and he ... had two important conferences with Dr. Charles Camsell, deputy minister of mines and natural resources, as to ways and means of developing the vast natural resources of the Northland and keeping its development for the benefit of British Columbia."

Teamwork Vital To Bomber Crew

Differences of Rank Disappear in Air

When a giant bomber ... wings from ... and ... on its long journey into enemy territory, all thoughts of rank are overshadowed by the job at hand, Flying Officer J. A. Hopper Horne, D.F.C., said yesterday when questioned about the comradeship among bomber crews.

Air force recruiting ... emphasize the teamwork ... for bomber crews, and this, according to Flying Officer Horne, who speaks from a background of ... operational trips over Germany and Europe, is an actual fact.

It may be that the pilot is a ... sergeant, the navigator a ... flying officer, the wireless operator a sergeant and the tail gunner a pilot officer, but when they are on the job they are all the best of friends, realizing the ... and there is no distinction between them.

Air force ... are ... can be ... are ...

F.O. Horne lauded the work of members of the ground crew, who he stated are the grandest guys in the world as far as the air crews are concerned. The lives of the ...

[illegible] Advance Summer [illegible] Malleks

RAY'S LTD.
ALL SPECIALS Advertised in Friday's Colonist Available All Day Saturday

WENT TO SCHOOL AT ST. AIDAN'S HERE

[illegible] ... Royal Canadian Air Force ... 1940 ... R.A.F. ...

New Spitfire Is in Action

OTTAWA ... R.C.A.F. ... [illegible]

Get Flying Badges

[illegible] ... R.A.F. ... Leader J. A. Lange ... all of Winnipeg ... St. Vital ...

Dr. Chase's Ointment
for Chafing Skin Irritations Eczema

Lv. Brentwood	MILL BAY FERRY DAILY	Lv. Mill Bay
8.00 a.m.		8.30 a.m.
10.00 a.m.		10.30 a.m.
11.00 a.m.		11.30 a.m.
2.00 p.m.		2.30 a.m.
3.00 p.m.		3.30 a.m.
4.00 p.m.		4.30 a.m.
EXTRA ON SUNDAY ONLY		
Lv. Brentwood		Lv. Mill Bay
5.00 p.m.		5.30 p.m.

Salt Spring Island Ferry
DAILY SAILINGS
Except Wednesday

Lv. Fulford Harbor	Lv. Swartz Bay
8:15 a.m.	9:30 a.m.
4:00 p.m.	5:00 p.m.

For Further Information and Motor Coach Connections
Phone E 1177 — E 1178
GULF ISLANDS FERRY CO., LTD.

DEMONSTRATION
OF
SLIP COVER MAKING
At the Standard for THREE DAYS ONLY
MONDAY — TUESDAY — WEDNESDAY
May 3, 4 and 5, at 10 to 11:30 A.M.
[illegible]
65c — $4.50
Standard Furniture Co.
737 YATES ST. PHONE G 1164

The Daily Colonist

— Established 1858

The Colonist Printing and Publishing Company Limited Liability

J. L. Tait, Managing Director

Subscription Rates by City Carrier

Yearly $12.00
Monthly 1.00

Subscription Rates by Mail:

To Canada, British Empire, United States and Mexico:

Yearly $8.00
Half-Yearly 4.00

To All Other Countries:

Yearly $20.00
Monthly 1.75

All subscriptions payable in advance. Mail subscribers are requested to make all remittances direct to The Daily Colonist.

Subscribers in ordering change of address should be particular to give both old and new addresses.

Saturday, May 1, 1943

TINKERING WITH FUEL SHORTAGE

Consumers generally, and very logically, look to the Dominion Government to solve the fuel shortage, for the simple reason that lack of man-power is its cause. The provision of enough men to keep any essential industry producing sufficiently to meet the nation's needs is the concern of Ottawa. No other authority, provincial or municipal, can do anything to draft men from one industry to another. The Federal Government has the power owing to its selective service policy. It appears, however, that where the provision of sufficient coal and wood is concerned to meet the nation's requirements, Ottawa has thrown up its hands. Why, then, has the Federal authority assumed any jurisdiction in the matter? Why are its "wood fuel" and "coal fuel" regional officers scattered all over the Dominion if their jobs are sinecures?

In Vancouver Mr. Roscoe M. Brown, "regional wood fuel officer," expresses the belief that 200,000 cords of bushwood "will have to be produced this year by private citizens and fuel dealers to bridge the gap between requirements and supplies of the commonly used fuels." He says: "This is our only hope. Thousands of people will simply have to go out to the woods and beaches and 'cut their own.'" He adds to this statement of Federal impotence the hope that fuel dealers will be able to create some sort of reserve supply to meet needs of improvident householders or newcomers to the city. Then he says: "Unless one is created there is liable to be widespread distress—worse than last year."

In Vancouver the City Council has been attempting to solve the problem in a small way. It invited tenders for a supply of cordwood, hoping to receive offers for 10,000, or even 20,000 cords. Only three tenders were received, these totalling 1,500 cords. The price ranged from $10.50 to $13 a cord. They were described as "impossible and ridiculous." Thus, says The Vancouver Province, "the fuel situation in this city goes from day to day and week to week, and nothing hopeful or useful gets itself accomplished. It has only to go on month by month for just a very little longer and we shall find ourselves in the middle of another Winter fuel famine." And, meanwhile, as a sort of setting and background of all this impotence we have the Government fuel controller periodically advising local householders to stock up their next Winter's fuel supply now, but what he conspicuously omits to explain is how they are going to do it."

That newspaper seems to think that the problem lies obstinately at the City Council's door. That is hardly fair to that authority, if the fuel shortage, as it obviously does, hinges altogether on the lack of man-power to cut and deliver a sufficient supply. By virtue of engaging in the task of bringing about a policy of selective service, by attempting to distribute man-power where most needed, and by the appointment of fuel officers throughout Canada, Ottawa has admitted that such problems as that of fuel supply are of Federal concern. Save so far as consumers can help themselves and fill their wants through buying from dealers, they must look first, last and all the time to the Dominion Government to insure there is no shortage in a commodity which is essential to life and well-being in a country such as Canada. Ottawa cannot burke the issue. It has assumed control and the consuming public will look to that authority, and blame that authority, if there is a fuel shortage next Winter.

MONEY IS AVAILABLE

Savings deposits in Canadian chartered banks in February of this year were reported at $1,795,469,353, or more than one and a half times the amount of the $1,100,000,000 Fourth Victory Loan now being offered to the public across Canada. At that figure, The Toronto Star points out, savings deposits in individual hands had been rising steadily for some months, but unproductively in so far as this Dominion's war effort is concerned. In February such savings were the highest they had been since the outbreak of the war.

The appeal now to turn some of that money, and as much as may legitimately be spared, into Victory Bonds, is one that should have a common and united response from one end of Canada to the other. For all normal purposes, a bond will do for the public everything that a bank deposit can do. It can be used as security to borrow upon or it can be sold and at will. Particularly for funds that are left to grow from month to month as a direct cash surplus bond investment on the time installment plan is available and suitable.

The same money put into bonds will have several times its present purchasing value after the war, when conditions have returned to less disturbed levels. Today, a dollar is broken and soon disappears. After the war the people will commence trading again, and will deal on a much closer margin. Whether in cash or in bonds, savings are necessary, but bonds take a part in the fight, and savings left in bank deposits at this time do not. Back of it all should be remembered the fact that $10 down will hold a Victory Bond, which can be acquired gradually without either red-tape or strain.

A MERITORIOUS SERVICE

The Tuberculous Veterans' Section of the Canadian Legion here will hold its annual appeal to the public today, in the form of a tag-day on city streets. The funds so asked are needed to continue a quiet, unobtrusive work among chest-disabled veterans of the last war, and also among those returning from the present conflict. The cause is one that speaks for itself; and has only to be drawn to the attention of a Victoria public to insure the success of the result.

In all of the troubled years since the armistice, which never in fact became a true peace, the Tuberculous Veterans' Section, first established in Victoria, has not ceased to care for that proportion of the returned men who stood perhaps in greatest need. Its mission has been silent, but perpetual. It has done untold good. The work has included active help in the preparation of case histories, follow-up work among disabled veterans, assistance in pensions and other applications, an educational campaign among the veterans themselves, and no small contribution to the permanent statistics of Canada.

While that record alone would be sufficient to entitle the organization to sincere and generous public support, the position now increases the need of this particular appeal. The Tuberculous Veterans' Section is continuing all of its own work, and has added to that a full share of the obligations that will arise upon the return of Canada's men from the present global conflict. That help and that experience will be invaluable. It should have first call on the responses of an intelligent and closely interested public.

THE COST OF LIVING

Because of attacks made in the House of Commons on the basis on which the cost of living is determined in the Dominion, the Bureau of Statistics is to send six field officers, presumably throughout the country, to ascertain whether the official index tells the truth. The matter has become of widespread interest because it is upon this index that the cost-of-living bonus to workers is based. It is not only some members of Parliament who doubt the accuracy of the figures compiled by the Dominion Bureau of Statistics. It is the public as a whole who see costs rising, despite ceilings. The Montreal Gazette says: "The moderate increases recorded by the bureau from time to time, and their comparatively low aggregate, are beyond the understanding of the retail shopper who, more often than not, has difficulty in realizing that a price ceiling exists. In these circumstances an investigation, and perhaps a revision of method, seem eminently desirable."

A consideration omitted altogether in estimating the cost of living is the high rate of taxation that now prevails. It is as much a determining factor, perhaps more so, as any of the items, and indeed of several of them combined that are used in the estimate made by the Bureau of Statistics. What is the sense, for instance, of comparing the cost of living now with that which prevailed, say at the end of the Great War? The Canadian dollar is now at a discount on this continent, taxes in 1918 were only a fraction of what they are today. The dollar buys less. That means that taxation is a vital element in the cost of living, and no index of this could be complete without the toll exacted by the Dominion Government from households being taken into consideration. Taxation is palpably a part of domestic economy. At the present time it is the largest single item of expense in hundreds of thousands of homes. No cost-of-living index is of any real value unless it estimates taxation together with the necessaries of life.

A TRAGIC MISCHANCE

Canada lost two experienced officers in a flying accident over Southwestern England on Thursday. Major-General H. L. N. Salmon, M.C. and Bar, a divisional commander in the Canadian Army overseas, was well known here, where relatives survive him, although he made his home at Toronto and Winnipeg. Decorated in the last war he was rising to prominence in the present conflict when the accident cut short a brilliant career.

With Major-General Salmon in the same plane was Lieut.-Colonel C. F. J. Finlay, twenty-eight, of Niagara Falls, another Canadian officer who had been steadily advanced for meritorious services overseas. Both officers were extremely popular in the Canadian Army overseas, and both were slated for promotion after distinguished careers. To their widows and families will go out the united sympathy of this land.

What seems especially poignant in the circumstances is that the fatal accident arose from a tragic mischance, on a mission that was a more or less routine one, incidental to their customary tasks. The full details of the accident have not yet been announced, other than to make it plain that the deaths occurred in an airplane crash. Other personnel in the machine there must have been, but their names are not yet available. It was a stroke of ill fortune that took the lives of two Canadian officers whose knowledge and experience meant much.

CENTENARIAN PASSES

Mr. George Grexton, a veteran of the Fenian raids of 1866, and one of the distinguished centenarians in the Greater Victoria area passed away this week at the advanced age of 104 years. In possession of all of his faculties until the last, Mr. Grexton had spent the last thirty years of his life in the community, farming at Sooke up until quite recent times.

Born of Irish stock in Ontario, Mr. Grexton saw service at the time of the Fenian raids, and was wounded in an arm and both legs. For thirty-two years he saw service on the Great Lakes, in connection with grain and other trades. At the time of Their Majesties' visit to Victoria in 1939, he was presented to the King and Queen, having crossed the century mark then.

It is given to few individuals to outlast the span of a century. Mr. Grexton, however, came of a family noted for its longevity. His father lived to the age of 112 years, which may be a record in Canada, and his mother to the age of ninety-eight years. Though bothered by his wounds, Mr. Grexton was seldom ill, enjoyed more than ordinary good health and good humor, and was able to read without glasses to the end. He is survived by two sons resident here, and a daughter living in Alberta, to whom the sympathy of this community will be extended sincerely.

My heart is like a singing bird
  Whose nest is in a water'd shoot;
My heart is like an apple-tree
  Whose boughs are bent with thick-set fruit;
My heart is like a rainbow shell
  That paddles in a halcyon sea;
My heart is gladder than all these
  Because my love is come to me.
—Christina Rossetti

Why is there not an Order of Britannia for British seamen? In the Merchant and the Royal Navy alike occur almost daily instances and occasions for the display of science, skill, bravery, fortitude in trying circumstances, resource in danger.—Thackeray, "Roundabout Papers."

I should say sincerity, a deep, great, genuine sincerity, is the first characteristic of all men in any way heroic.—Carlyle.

Note and Comment

By SANDHAM GRAVES

Faces — ta-ra-ra-umpha-pa — always interest me. (Pardon, but it is the band, and a good one.) As I say, faces are fascinating to a student of — umpha-umpha-umpha-pa —human nature. And there is no nature more complex, more diverse in individuality. (Ha, I got that in whole!) Moreover, there is no place where human nature can be studied better than in the human countenance. It seems, as it were, to flower—ta-ra-tarra—there (I nearly made it.) I repeat, that faces interest me, fascinate me, pose those endless questions to which there are no easy, no immediate answers. The answers, indeed, are written only in lifetimes—umpha-pa-tarra-ump. (Ha, I won there!)

It is a cherished theory with me that all human faces were once good faces — that is faces without deceit, without guile, without suspicion, without fear; but, on the contrary, with all that was natural, genuine and even lovable in them. But look at what the world does to some of them. What a library of volumes there are written on a single human face! Good times and bad times, gay days and grey days, the hilltop of confidence and the valley of despair, every emotion of which the human breast is capable, washed by the seas of the years, channeled by habit, sometimes open, more often masked against surprise —they have all left their imprint there, can each be read as a title-page to the mysterious volume inside. For every human being is a mystery to every other human being, if we would only acknowledge it. (We have been bonding, but here comes the band again.)

Now, with a face—ta-ra-ta-ra-tarra—the countenance as a whole is the terrain, but the eyes disclose the current weather. They are stormy or mild, sunny or clouded, and all degrees of weather in between. Sometimes it may be sunshine all day; and at other times it will be fitful and fretful, forever about to change, never quite one thing or the other. Ah, what a barometer the eyes are to the atmosphere within a human being! Set fair, change or gale, they are all to be found there. But sometimes—umpha-pip-umpha-pop-tara-tarra-poppa—sometimes, I say, the barometer fails to register. There is a disconnection between the being and the mirror. Whatever moves within is deeply hidden, not discernible on the countenance at all. That is very unusual weather when this world with all of its eights creates no visible response in the eyes of the beholder. Even then — tat-tarra-umph-umph—even then, I say, the chart, the countenance remains with every line of its history, could we decipher that. (We are bonding, again!)

It is a cherished theory with me, also, that each human countenance has once responded to the best influences in life, kindness, understanding, unselfish devotion—and remains capable of doing so until the very end. The child-that-was never quite disappears from the human face, even as that child forecasts the man, or woman that was to be. Life, if you care to measure it on such a chart, is a very stormy journey. Time's engravings cut deeply. Many a woman takes her face to the beauty shop and brings away an expurgated edition, but, underneath may be seen the original document, edited by the passing years. Every thought that was ever harbored, every triumph and every pain—they are all still there. On the surface, faces may appear very different, each from each, but I have come to recognize and to know those lines and markings which time contributes impartially to us all. And I dare to affirm that beyond that in each face will be found something good, something sincere, something honest, something consciously and patently striving until time brings on the most impressive mask of all. (Now I have reached the end of my piece. And tarra-umph to you!)

SOCIAL WORKER DIES

LIPHOOK, Hampshire, England, April 30 (CP).—Mrs. Sidney Webb, eighty-five and social investigator who refused to assume the title of her husband when he was made the first Baron of Passfield in 1929 died today at her home here after a ten-day illness. With her husband she had written a number of works on trade unionism, government and the co-operative movement.

Missionaries Aid Democracy's Cause

By FRANK M. KELLEY

Missionaries serving in Oriental lands, men and women of all the religious denominations known to Christendom, have been traveling back and forth across the Pacific these many years ever since water transportation became available, in fact. Scarcely a ship arriving or departing, especially in recent years, but carried as passengers some representatives of active missionary [illegible] furlough after years spent in out-of-the-way places; others, fresh-faced, enthusiasts departing for the purpose of taking their messages to equally distant regions.

Like many others, I must confess, there were often times when I had wondered whether the efforts of groups engaged in soliciting funds for foreign missions throughout America bore fruit, were worth the sacrifices made by contributors and the great zeal exhibited by the missionaries. Talking with them, as opportunity offered, especially some who had been serving as medical missionaries, in some instances as many as fifty years in isolated areas of China, I must admit that doubt dissolved as I listened to their narratives of material and spiritual assistance rendered through their schools, hospitals and church establishments to poor Chinese folk. Carried out in the practical manner indicated the effort appeared exceedingly worthwhile and should eventually pay good dividends, I came to realize, in the general betterment of mankind.

Only those who have served on the missionary front can speak of the difficulties encountered, what obstacles had to be overcome in establishing first confidences, essential to the success of their efforts. It would seem clear now that the missionaries labored to good advantage, and the day of dividend paying is apparently here. You and I must concede that, partly through their efforts in China anyway, what is happening in the Orient would not have been of so great benefit to democracy. If it had not been for the missionaries and their unselfish examples, things might have been entirely different, with an indifferent China occupying a neutral position instead of being desperately engaged keeping the sun-worshipping sons of Nippon, obsessed with a yen for world-domination, occupied.

SOUGHT EDUCATION

Stating that the work of the missionaries in China could have been responsible for what is happening over there is not as far-fetched an assertion as it may seem at first. Under the old regime when China had its hereditary rulers and the Great Powers played their games at Pekin, and were played against one another by the astute rulers of the country, the missionaries were not considered of very much importance diplomatically. The mandarin class had its own joss, so the labors of the teachers were mainly confined to work among the lowly Chinese. Eager to learn, as missionaries bore witness, the Chinese masses took advantage of the opportunity offered in the way of education and, as a result, began to think of things beyond their habitual horizons.

As much as anything and probably more than most things, the education imparted to the Chinese by the missionaries down the years could have been responsible for the revolution which upset the ancient regime and established Nationalist China, now putting up, under Chinese Christian leaders, a fight that is the admiration of the world. Included among these professed Christians, leaders of China are Chiang Kai-Shek, Dr. C. T. Wang, T. V. Soong, Dr. H. H. Kung, General Chang Chih-Kiang and Dr. Sun Fo, son of Dr. Sun Yat-Sen, founder of the Republic, among others.

Some years ago a Jesuit priest, Father P. M. D'Elia, of Siccawei had a memorandum published in which he briefly sketched the life of Sun Yat-Sen. Born to worship the customary idols of his people, Father D'Elia declares he was an inquisitive lad. He probably would have continued to live as his fathers before him but for his meeting with missionaries in Honolulu where in 1887 he went in the employ of a brother. His brother didn't like his preference for Western contacts and packed him off to China again.

Never forgetting the little knowledge acquired in Honolulu Sun Yat-Sen became a sort of reprobate, was anathematized and sent into exile. This action on the part of his home-town folk raised, as far as he was concerned, a barrier between the Old China, represented by the villagers, and the China of the future which he was already visualizing in Hongkong, where he took refuge he renewed his study of the Bible and, possessing no too profound a knowledge of Christian doctrine, was baptized, when eighteen years of age, by a Protestant pastor. Later he became acquainted with John Kerr, president of Canton Medical School, James Cantlie and Dr. Manson, professors at Hongkong Medical School, the latter two, several years later, saving his life in London, where he had fled following the miscarriage of the political stroke he had attempted at Canton in 1895.

KIDNAPPED IN LONDON

[illegible] via Japan and America. An experience in London confirmed him to Christianity, if confirmation had been necessary. Not losing sight of him, the Chinese Imperial Government offered a reward of one million taels for his capture, dead or alive. He was kidnapped in London while on his way to visit Cantlie and taken to the Chinese Legation. Realizing his friends would not get to learn of his whereabouts he was in despair and sought solace in prayer. He prayed for seven days, he said later, almost without ceasing, when he felt that "Shanti" had heard.

Sun Yat-Sen's fate depended upon whether he could get word of his plight to Cantlie and Manson. Although reluctant to trust them, he felt that his only chance was through one or other of two servants (English) who waited on him. He at last prevailed upon one of them, by appealing to his sympathies, to carry a message to Cantlie and Manson. They immediately took steps to free him. Kidnapped on October 11, he was released on October 23.

"The Father of the Revolution," as the Chinese people remember him, believed his prayers had been answered. His great respect for the Christian religion in the first place, he let it be known, was because of its manifestation of Anglo-Saxon culture, and would do great things for China if his people would adopt it.

Observation Car

By G.B.

Current food prices from Seattle: Halibut, 35 cents per pound; smelts, 20 cents per pound; salmon, 65 cents per pound; pork roasts 33 cents per pound; pork chops, 42 cents per pound; bologna, 27 cents per pound; bacon, 47 cents per pound; butter, 53 cents per pound; eggs, 52 cents per dozen; peanut butter, 28 cents per pound; canned tuna fish, 41 cents for seven-ounce tin; canned meats, 34 cents for twelve-ounce tins; sugar, five pounds for 41 cents; strawberries 29 cents per box; tea, 53 cents per pound; tomatoes, 15 cents per pound; oranges, 9 cents per pound; Brazilian coffee, 20 cents per pound; raisins, 10 cents for twelve ounces; figs, 18 cents per pound; flour, 24½ pounds for 93 cents; carrots, 7 cents per pound; cucumbers, 29 cents per pound; lemons, 11 cents per pound; grapefruit, 6½ cents per pound; apples, 12 cents per pound; spinach, 6 cents per pound, and rhubarb, 5 cents per pound. Women trolley bus operators at Seattle are paid $1 per hour and average $180 per month. "Ammunition is going to be even more scarce, according to the following announcement from Wartime Prices and Trade Board: "Manufacture of cartridges for civilian requirements is being cut to about one-third of the ordinary quantity. Fifty per cent of the amount manufactured is being allocated to remote areas in the far North where people rely to a large extent on the hunting of game for food and for their livelihood. Any person may use whatever ammunition he has on hand, but cannot buy ammunition without completing a certificate to establish that he is an authorized purchaser. The supply situation is such that small arms ammunition is not available for sporting purposes." Great credit is due to a lady aged seventy-six years known to her friends by the nickname of "Bassie." Alone and unaided she has dug and planted a victory garden measuring seventy by seventy feet.

Coupons Valid Today

Tea or Coffee—Nos. 1 to 6.
Sugar—Nos. 1 to 6.
Butter—Nos. 1 to 5 (expiry date, April 30); Nos. 6 and 7 (expiry date May 31) and No. 8 (expiry date not announced).

Tides at Victoria

MAY

[illegible] (Pacific Standard) [illegible] for the month of May

Date	Time H.M.	Ht. Ft.	Time H.M.	Ht. Ft.	Time H.M.	Ht. Ft.	Time H.M.	Ht. Ft.
[illegible]	[illegible]	[illegible]	[illegible]	[illegible]	[illegible]	[illegible]	[illegible]	[illegible]

The time used is Pacific Standard for the 120th Meridian west. It is counted from 0 to 24 hours, from midnight to midnight. The figures for height serve to distinguish high water from low water. [illegible] in the table, the tide [illegible] continuously during two successive tidal periods without turning.

To find the depth of water [illegible] [illegible] the height of high water as above given.

Today till 6 p.m., last chance to [illegible] Flower Show, Crystal Garden ...

TWENTY-FIVE YEARS AGO

(From The Daily Colonist of May 1, 1918)

Waves of Enemy Break Against Allied Line.—Further desperate smashes by von Arnim's army against the Allied line on the Flanders battlefield this morning and evening met with no more success than the enemy made in the futile and costly attempts early in the day to break through and capture the hill positions west of Kemmel. Not only did the British and French maintain their positions at virtually all parts in the face of furious onslaughts but during the night they reclaimed several bits of territory on which the enemy had succeeded in getting a hold.

FIFTY YEARS AGO

(From The Daily Colonist of May 1, 1893)

A Field Day.—The clown cricketers of H.M.S. Champion, besides enjoying themselves, furnished amusement for a large number of spectators at Beacon Hill yesterday afternoon. Their performance commenced with a cricket match, after which other amusements followed. In the evening a free entertainment was given in The Colonist Hotel and although not largely attended was much enjoyed. During the evening Professor Thomas Heylock of H.M.S. Champion greatly interested those present with an exhibition of mesmerism in which he appeared to considerable advantage.

SEVENTY-FIVE YEARS AGO

(From The Daily British Colonist of May 1, 1868)

Dog Poisoning.—Poisoned meat, we learn, has been scattered about the public park at Beacon Hill, and several valuable dogs have lost their lives in consequence. The poison it is believed was placed there by a sheep drover from Portland, a number of whose animals have been bothered.

Letters to the Editor

No letter to the Editor will be inserted except over the proper signature and address of the writer. This rule admits of no exception. No letter should exceed 300 words in length.

DOGS AND PHEASANTS

Sir,—By putting a few small branches of trees all around the vegetable patch both dogs and pheasants will be kept off the ground. Occasionally a bird might fly into the middle of the patch and all that is needed is a few more branches, all of which may be quickly removed if desired.

C. WALKDEN

1905 Blanshard Street, Victoria, B.C., April 28, 1943.

HOSPITALITY

Sir,—Will you once more give me space in your paper to appeal to the citizens of Victoria for much-needed help in regard to hospitality for the armed services.

At a time when we find ourselves short of invitations for our regular work the hospitality committee has received two special requests from the army and navy. One is from the Vocational Training School where the O.C. has asked for home invitations for young boys of sixteen and eighteen years of age who are taking their introductory training here. The officers are particularly anxious that these young lads should make suitable friends in Victoria while taking their course. The other request concerns gunners from the Royal Navy who are stationed here from time to time. Many of these men have been on torpedoed ships—some torpedoed three times and in the evacuation of Dunkerque. We feel that it is a privilege to be able to extend kindness to these men who have done so much for us.

Without sufficient invitations to go around the committee has to make the difficult choice of whom to leave out.

We would like to urge our citizens to offer hospitality even though food of prewar standards cannot be offered. The men have substantial meals in barracks, and while they enjoy a home-cooked meal, it is the atmosphere of a home they are looking for. Last week-end we had to turn down over fifty requests for invitations due to lack of homes. We appealed over radio station CJVI and not one response was received! Therefore fifty men spent a lonely Easter in a strange city.

The committee will be glad to supply hints on stretching rations and also, if necessary, recipes to help out now that meat is not available, but we appeal with all the earnestness at our command for more people to register homes and help us in this work as it is heartbreaking to refuse hospitality that is so badly needed. Saturday and Sunday evening invitations are needed the most but invitations at other times are greatly appreciated.

Will those willing to help please phone Miss Ellen Hart at G 5425.

DOROTHY SPURR

Chairman, Citizens' War Services Hospitality Committee, P.O. Box 945, Victoria, B.C., April 28, 1943.

CHLORINATION

Sir,—The truth at long last is emerging. The experts are at last on their toes. The Provincial Health Department has discovered that at some periods in the last five years the dreaded bacilli germ has been found in our "clear crystal water," yet it did nothing about it. I well member the time when a single case of smallpox developed that these medical health officers wanted to vaccinate a whole community.

We do not know who put this bacilli into our fine water, but the experts claim to have seen it, and were not even alarmed about it. In fact, Hon. Ian Mackenzie, Minister of Pensions and Health, has complained in a letter recently that he has received no reports from the Provincial Health Department for British Columbia in the past five years, although these have been requested each year.

I think we can assure the experts now that the ordinary layman has been told that bacilli have been found at certain periods that they still do not believe in chlorination, but in elimination. It is not a matter for surprise to know that medical health officers from Prince Edward Island to Victoria all believe in chlorination of drinking water; these gentlemen all read from the same textbooks; they all look at life from a test tube, and apply their theories as if man were a test tube also. I wonder if these gentlemen know anything at all about the laws of compensation, the law of balance. You cannot argue from a germ to man. You cannot theorize from experiments on tortured animals to a human being. Every case is individual; no two blood streams are alike. Man is a living soul, not a test tube and the Scriptures say with a good deal of horse sense [illegible] numbered.

We shall continue the fight for clean, healthful water, the fight against oppressive enactments by order in council, the right of the people to be consulted, and not dictated to by officials who are only the servants of the people. To the analysts, pseudo-scientists with small degrees clothed in their little raiment of presumed scientific knowledge, we say, lift up your eyes at the infinite variety and wonder of the works of creation. Man with all his knowledge never created even a microbe. The scientist sees the organ but not the organ builder. The true scientist with his microscope and his lamp will explore hidden worlds of life, examine life and the law of balance is seen everywhere.

Keep the water clean, the mind always open and remember "There's no God here along a worm." Nature is an open book for you to read. Beware of authority. Beware of the Sadducees! Victoria has a fine water system; guard it night and day, protect it above all from the experts and those who demand to defile it by order in council.

HARRY LANGLEY

601 Central Building, Victoria, B.C., April 29, 1943.

A TRIBUTE

Sir,—As the case of Mr. John G. Simpson is no longer "sub judice," permit me to state that the judgment of the courts does not give expression to my estimation of this man's character or value as a citizen of this city and Dominion. I speak for myself—and I know also for a great many Victorians who have known him personally since his boyhood days—in saying that John Simpson in the midst of present circumstances continues to be held in high esteem and not as one who because of criminal intent merits the opprobrium of penal servitude.

J. I. W. McLEAN

St. Andrew's Church, Victoria, B.C., April 30, 1943.

Sunrise and Sunset

The dim-out period will commence at 8.56 tonight and continue until 5.24 on Sunday morning.

MAY

[illegible] of May, 1943 [illegible]

Date	Sunrise	Sunset	Date	Sunrise	Sunset
[illegible]	[illegible]	[illegible]	[illegible]	[illegible]	[illegible]

Meteorological Office, Gonzales Heights, Victoria, B.C.

VOLCANO ENTERS WAR

MADRID (CP).—A 6,000-foot volcano in Ardeche Department of Southeast France is in eruption after 200 years' inactivity. Dense masses of mud shot into the sky rolled down the mountainside and engulfed cottages.

As he strolled round the garden the retired army officer was feeling very content with things. Presently he came across the gardener, a very old employee.

"Oh, Smith," beamed the major, "you'll be pleased to hear that my son has been called to the bar."

Smith straightened his back carefully before making any comment.

"Well, sir," he replied, "from what I knows o' Master Jack he wouldn't need much calling."

According to Culbertson

It is often possible to compensate for lack of enterprise in defensive bidding by perfect defensive play, but when errors are made in both departments the result is scarcely apt to be a happy one. For example:

South, dealer.
Both sides vulnerable.
Both sides 60 part-score.

NORTH
♠ 10 3 2
♥ 6 5 2
♦ 9 3 8 5
♣ A J 4

WEST
♠ A K Q 9 5
♥ 10 7 4 3
♦ 8 2
♣ K 9

EAST
♠ 8 6 4
♥ Q
♦ 10 7 4 3
♣ Q 10 8 5 4

SOUTH
♠ J 7
♥ A K J 9 8
♦ A K Q
♣ 7 8 3

The bidding:

South	West	North	East
1 ♥	1 ♠	Pass	Pass
2 ♥	2 ♠	3 ♥	Pass
Pass	Pass		

Under the circumstances, East might have shown a little more courage and bid three spades. I grant that his hand was not robust, but in view of West's announcement (via his rebid) of a good spade suit, East should not have feared any catastrophe at a three spade contract and, from his point of view, defence against the opponents' three hearts seemed nonexistent.

As a matter of fact the three heart contract should have been defeated, but West now proceeded to err as badly in his play as East had erred in his bidding. The spade king was opened. East followed suit with the four spot. Ignoring this demand for a shift, West continued with the spade ace. This would not have been fatal, but when West continued to ignore his partner's signals the defence fell apart. The third lead of spades, the queen, was ruffed by declarer, who then laid down the ace and king of trumps. The king and queen of diamonds followed, then the jack of hearts, and then the ace of diamonds. Now it did not matter whether West ruffed with his high trump or discarded. Actually he chose to throw off a spade. Declarer thereupon led a club to the ace and discarded a club on the diamond jack, thereby fulfilling his contract.

West should have had more confidence in his partner's direction. When East played the spade four on the first trick and the six on the second, West should have shifted and though it was not attractive to lead the king of clubs, or away from that card, that shift was far more logical than the alternative diamond shift. There was a good chance that East had such cards as the Q-10 of clubs, but there was very small chance, in view of the bidding, that East would have sufficiently good diamonds to make an attack on that suit desirable. Obviously enough, if West had knocked out the club ace before declarer could unlock the diamond suit, the contract would have been fulfilled.

Gay Operetta Delights First Night Audience

Charles Purcell Sings Title Role

Happy melodies by Oscar Straus were heard last night at the Royal Victoria Theatre when the evergreen operetta The Chocolate Soldier, a New York stock leader by Charles Purcell in the title role with Virginia Ford playing the heroine. The first night audience throughout enjoyed the comedy situations and the many catchy melodies occurring throughout the score. The operetta will be repeated tonight.

The production was effectively staged and lighted, the costumes picturesque. An eye for color appreciation was evident in the ensemble numbers featuring a chorus of dainty voices. Under the musical direction of Cecil Stewart the operetta moved smoothly through the various scenes.

Charles Purcell was a convincing "chocolate soldier," certainly he was never more artistically in his element and he played his role with a great sense of fun. Opposite him, Virginia Ford as Nadina, vivaciously enacted her part, singing delightfully as all those male characters displayed appreciation for the famous song of the show, "My Hero." The rich singing charmed with their two duets "The Chocolate Soldier" and "Reading My Letter."

Other principal roles were well taken by Ruth Gillette, as the maid, Eliza; Thelma Mackay, Gene Mackay, Maxwell Mackay, Alexis Popoff, Earl Covert, Alexius and Nicha Allen as Louka. The singers broadcast well good voice was appearing to enjoy themselves, teaming up here, there, and everywhere. Much credit for the production must go to Mrs. Ruth Gillette who has proved herself a capable producer.

Dancing was most effectively with Gene Mackay the duet, "Falling in Love."

Ballerina Alice Cavers with dancers Hervey Zeller, Bonnie Fraser, Lou Marion Rayling and Margaret L. Duncan were seen in a Dance Recollection and a Minuet Night Ballet, which added further divertisement and gaiety to the production.

Smash Back

Continued from Page 1

the front southward of Mateur repelled a counterattack, all rising today, on American artillery fire today and killed 47 attacks on Allied frontline positions by fifteen German planes, the largest seen in that area in several days.

The allies, European to the sites, proved American advances in the north west, all area advances within sight of Mateur, where yesterday American infantrymen were pushed from two foothills near the Djebel Tahrout — otherwise called Hill 609 — the end of desperate fighting in which they had no cover from enemy artillery fire beyond cactus and hedges.

WEATHER HAMPERS AIR ACTIVITIES

While the weather again somewhat restricted Allied air activity, the air army and light naval forces took more ships and damaged more a dozen others. Air observation indicated many enemy vessels were loaded outbound as well as inbound, and it was assumed some Axis personnel was being taken out.

One of the heaviest Allied air attacks, aimed far forward from week against Axis positions in the Medjerda Valley, and particularly on Djebel Bou Aoukas in support of the British First Army, where more than thirty tons of demolition and fragmentation bombs were rained down.

Yesterday a serial score was fourteen Axis planes destroyed against ten Allied trail lost.

EVERY LAUNDRY WORKER

requires, 5 times every day for the rest of her life, the benefits of the Sunlight "Back Ache Saver."

NEW • G-8166 METHOD

For Appointment Phone E-8166

Joseph Rose

APPOINTMENT

At Rose's Ltd. 1523 Douglas St.

DIGGON-HIBBEN LTD

MYSTERY

adventure, current events, north, travel, whatever you fancy you can enjoy it to the full by joining Diggons 5-Book Club. And here are some big book bargains you'll appreciate "Fred Pope," by Hard Shafts, $1.39. "Stones" by Hidro, $1.49. "The Hobby" by Ludwig, $1.39. "Dakar" by Lengyel, $1.39. "The Magic Is Dead," by Stambuck, $1.39—and all the other latest best sellers at popular prices.

BIG DIGGONS—One of the best things in Books on Joint Ideals is a Diggons Account.

DIGGON'S 1200 BLOCK - GOVT. ST.

Loses Victory Loan Currency

Meeting to subscribe to the Fourth Victory Loan, and to pay her subscription in cash, Mrs. H. M. Thesker, 1446 Cameron Street, informing city police of the loss of theft of $250 in currency about 3 o'clock yesterday afternoon, no money as she could for the time.

Unless the money was stolen, Mrs. Thesker believes, she has lost it somewhere in the city or downtown area. Anyone finding the purse or any cash really should find the owner, whose registration number and other papers bearing her name and address were in the missing purse.

Viceregal Party Visits at Winnipeg

WINNIPEG, April 30 (CP) — The Earl of Alnmouth, Governor General of Canada, and Countess of Alnmouth, Countess of Athlone, stopped off a Canadian National Railways train for an hour here today before continuing on to the West Coast.

The Viceregal party was welcomed by the Lieutenant-Governor of Manitoba, John C. McDonald, and Mrs. McWilliams.

Residents of Winnipeg and surrounding Canadian Pacific and Canadian National Railways lines will be visited during the tour, after which the Viceregal party will visit army and navy training centres for women at Vancouver and Victoria.

William G. Roach Passes Suddenly

William George Roach, aged-five years, died suddenly yesterday afternoon at his residence, 1016 Fort Street. Notice, and moved at an early age to Winnipeg, Manitoba, where he received his education. He was a plumber by trade, being associated in partnership with Alexander Slater at 10 Menzies Street. He was a member of the Ancient Order of United Workmen.

Mr. Roach is survived by his widow, Jessie; C. W. and E. A. Roach, one daughter, Mrs. E. B. Brewer; four grandchildren, one brother, J. C. Roach and one sister, Mrs. C. H. Russell, all of Victoria, and two sisters in the United States.

Funeral services will be held on Monday in Hands Memorial Chapel, Rev. J. Cecil Paul officiating. Interment will be made in Colwood Burial Park.

Appeal to Red Cross Lapses

LONDON, April 30 (CP) — A statement issued by British Government today that its request for an International Red Cross investigation of the Polish mass murder of 10,000 Polish officers graves had been not accepted by Russia was reasoned by it "as having lapsed."

The text of the statement said:

In their communication issued April 15 the Polish Government did not specifically request the International Red Cross committee to undertake the investigation of Polish officers found near Smolensk, the discovery of which was exploited on Berlin and Moscow.

"In their reply to the Polish Government Russian Government Red Cross committee have explained the difficulties which lead them to decline to comply with the Polish request.

"In the circumstances the Polish Government regard their appeal as having lapsed."

Whittaker Country Place Is Entered

Discovery of breaking and entering at the country home of Mayor Andrew Whittaker, 4 K.C. Beldham Road was reported last night by Beacon Hill Park gardeners who were broken and the police are checking the contents of the residence.

For the second time within two months Lt. Douglas Paul tea room was invited, presumably within the past day or two, according to the Saanich police who are yet unable to estimate the loss.

Indian Girl Hurt

Taken into a drug store at Douglas and Yates Street at 10 o'clock last night, an Indian girl found to be suffering injury bruises and she had been knocked down by a motor car. Apparently there were no witnesses to the accident and the girl, refusing to give her name and address, left the drug store moving on requiring no assistance.

Abandon Search

WINNIPEG, April 30 (CP)—The search search by police officers and civilians for Jerry Moore, who disappeared on Monday afternoon Moore of North Winnipeg was abandoned today.

The problem of disappeared early Wednesday. He was last seen playing in the yard of his home and was missing from the yard.

Police expressed the opinion he fell into the Red River while playing and was carried away.

Is Dead at Halifax

HALIFAX, April 30 (CP)—Charles E. Smith, eighty-five, Halifax businessman and former city alderman, died in Hospital today. He was a member of the Halifax County Council for forty-four years and served nine years of that time as warden. A son, Everett Smith, lives in Vancouver.

Today will be a sun-filled day in Flower Show Crystal Gardens. Admission is free.

Many Present at Funeral Services For Alex Stewart

Tribute was paid to the memory of Alexander Stewart, former Provincial Minister of Finance, mayor of Victoria from 1918-1919, and a resident here for fifty-five years, when a representative gathering of citizens and public officials met at funeral services held this afternoon in the Chapel in the memorial service conducted by the Rev. Dr. W. L. Wilson, minister of First United Church, assisted by Rev. Dr. W. G. Wilson, a brief eulogy of Mr. Stewart, Dr. Wilson spoke highly of his character and integrity, and the high positions which he had occupied in public life and given efficient service. He recalled Mr. Stewart's sturdy association with First United Church, telling of work performed by the board of management under his chairmanship. He was a member of various community organizations which regarded him with great esteem. Mr. Stewart had many warm friends who young regret to learn of his passing. Dr. Wilson said.

In attendance at the funeral service were representatives of the various bodies with which he had been associated, including R. H. Pooley, who represented his old colleagues in the Conservative Government and Reginald Hayward, who represented ex-mayors of the city.

Honorary pallbearers were Messrs. Thomas A. Burns and C. T. Wilson, representing the A.O.U.W. E. Crease and F. Kermode, for the F.O.P.; Capt. George McGregor and Alex. McKeachie, for the United Services; Ald. J. Paul and P. A. Moat, A.F. & A.M.; and D. W. Hanbury.

Services were held in the chapel of Haywards B.C. Funeral Co.

Many Ministers To Attend United Church Conclave

Many ministers from more than a dozen of the United Church will take an active part in the proceedings of the tri-synod annual British Columbia conference of the United Church of Canada, Vancouver which will be held in St. Andrew's United Church, commencing May 11.

Opening with an afternoon session of the conference will be conducted by the Rev. A. E. Cornish, M.A., B.D., Golden, Rev. J. Lyon, Cranbrook, Rev. T. Trail, Rev. W. R. Welch, Bella Coola, and Rev. H. Ballard, Dom. Valley.

The sessions of the public meetings of the Lay Association in Bethel Church on Tuesday, May 11, will be Rev. V. T. Mooney, B.A., D.D., treasurer of the United Church of Canada, Toronto, Rev. A. E. Wilkinson, B.A., B.D., presiding president of the conference will give the address on the evening evening public session. The conference on Thursday will be addressed by Rev. Robert A. Alberta, Rev. C. E. Motte, Smithers and Rev. F. C. Ewart, B.A., B.D., English Methodist Church overseas. Rev. F. E. Rundle, Prince George will preach on Sunday morning, May 16, and Rev. E. D. Ewart, B.D., Vancouver will preach the memorial address on Saturday morning, commemorating the recent of the obituary committee.

Rev. Oswald W. G. McCall, D.D. Rev. Dr. Wilson will open the conference. Following the morning devotional services at five minutes the Rev. Dr. Wilson will open the conference. Following the morning devotional services on May 11 the conference proper will open on May 12 and continue until May 18.

W. G. Roach Dies

Becoming suddenly ill in the Pitkeam Club, Mr. Johnson Street, yesterday afternoon, W. G. Roach, a plumber residing at 1016 Fort Street, 71 Johnson Street, died a few minutes later in the presence of police officers and medical aid, called hurriedly to the scene. Roach died from natural causes, according to the police who investigated the incident. Dr. L. H. Hall who will determine the cause, pronounced death. Whether an inquest is necessary, the deceased was 71 years old.

Struck by Cyclist

A. E. Murray, 2441 Richmond Street, last night struck by cyclist, lost his balance, fell, dislocating. Mr. Murray was knocked down by a boy who was riding a bicycle on the sidewalk in front of his home. Although Mr. Murray was not seriously injured, the boy, 11 years, did not stop to render assistance.

Motor Car Abloze

A car belonging to Harry Bugler, 1447 Victoria Drive, took fire at Fraser and Dunsiar Streets at 7 o'clock yesterday. The blaze was extinguished quickly, and without material damage.

Salvation Army

BROAD STREET CITADEL

All meetings of the Citadel Corps will be held tomorrow at the K. of P. Hall, Broad Street, under the direction of Brigadier-Major H. Pearce, Sr.-Captain and Mrs. P. Robertson will lead the 11 o'clock holiness meeting and Brigadier-Major Pearce the 7.30 evening meeting with the Citadel Band and Songster Brigade assisting. Major R. McCaughey social officer will lead the 3.30 evening meeting.

CATHERINE STREET HALL

Captain Frank Pierce, commanding officer, will speak at the morning and evening meetings tomorrow at the Salvation Army Hall, corner of Catherine and Bryant Streets.

Sunday Church Services in Victoria

Anglican

CHRIST CHURCH CATHEDRAL

The Lord Bishop will hold an ordination in the morning at 11 am when William Aikew, B.A. Herbert Griffith, B.A. and Leonard Tipson, B.A. will be ordained to the ministry. The Gospel in the service will be read by Mr. Aikew and the Rev. Frederic Pike, who prepared Mr. Aikew for the ministry, will be the preacher. In addition to the celebration of Holy Communion in the service of Ordination, there will be Holy Communion at 8 a.m. and Children's Eucharist at 8.45 a.m. The Dean will be the preacher at Evensong at 7.30 o'clock.

ST. MARY'S

Rev. Michael Coleman will officiate at all services and will preach both morning and evening. The Holy Communion will be celebrated at 8 a.m. and 12 noon. Matins and sermon at 11 a.m. and Evensong with sermon at 7 p.m.

ST. JOHN'S

The rector, Rev. George Biddle will be the preacher at the family service at 11 a.m. while at 7.30 p.m. the Bishop of British Columbia, Rt. Rev. H. E. Sexton, D.D., will officiate in an address. Holy Communion and Communion will be celebrated at 8 a.m. and the organ recital by Jan Chalmers will be given at 8.15 p.m. Members of His Majesty's forces and their families are invited to a social hour in the auditorium as guests of the W.P.A. immediately after the evening service.

St. Augustine's, Deep Cove—Rev. C. A. Sutton. Holy Eucharist, 8.45 a.m.

St. Mary's Metchosin—Rev. H. M. Bolton. Holy Communion, 11 a.m.

St. Alban's—Rev. P. C. Crosley. Holy Communion and sermon, 11 a.m. Evensong, 7 p.m.

St. Aidan's—Rev. G. Bishop. Holy Communion and sermon, 11 a.m.

St. Mark's Boleskine Road—Rev. D. J. Jull. Holy Communion, 8 and 11 a.m. Evensong 7 p.m.

St. Barnabas—Rev. Canon Smith.

Anglican Services

Christ Church Cathedral

FIRST SUNDAY AFTER EASTER

Holy Communion—8 A.M.

Children's Eucharist—8.45 A.M.

Morning Prayer—11 A.M.

Preacher—The Rev. F. Pike Rector of St. Luke's, Cedar Hill

Evensong—7.30 P.M.

Preacher: The Dean

ST. JOHN'S

Oppositc Beacon Hill Park

Rev. George Biddle, Rector

8 a.m. — HOLY COMMUNION

11 a.m. — FAMILY SERVICE

Preacher: The Rector

7.30 p.m. — EVENSONG

The Bishop of British Columbia

Organ Recital by Jan Chalmers, 8.15 p.m.

ST MARY'S

Oak Bay Avenue

Rev. Canon Smith, M.A., D.D.

8 a.m. — HOLY COMMUNION

11 a.m. — MATINS

Sermon: Rev. J. B. Jackson

7.30 p.m. — EVENSONG

Sermon: Rev. Canon Smith

ST SAVIOUR'S

SUNDAY, MAY 2, 1943

8 A.M.—Holy Communion

11 A.M.—Choral Eucharist

7 P.M.—Evensong

Rev. Canon Hiscox

Acting R. Lewis Williams

ST BARNABAS'

Cor. Hillside and Cedar Hill Roads

LOW MASS

Holy Communion, 8 A.M.

Sung Eucharist, 11 A.M.

Evensong, 7.30 P.M.

The Church of Our Lord

Corner Humboldt and Broadcast Streets

Rev. Canon Hiscox, M.A., D.D.

SUNDAY SCHOOL

11 A.M. — Morning Prayer, Sung Celebration, 11 A.M. Primary

7 P.M. — Evensong

8 A.M. — Matins. Holy Communion

7:30 P.M. — Evensong

METROPOLITAN UNITED CHURCH

Cor. Pandora Avenue and Quadra Street—Pastor: Rev. A. E. Whitehouse B.D. PhD

10 A.M. — FAMILY WORSHIP. Sermon by the Pastor. Subject: "The Spirit of Jesus in Worship." Communion and Baptism.

11 A.M.—Church School—Junior

7 o'clock—Mr. Roy Mc. Ages and Wilfred of the Evening Service—Adolescents A.—Mr. Clair of the Evening Service—Adolescents B.

Baptist

FIRST

"The Value and Meeting of the Lord's Supper" will be discussed by Rev. George A. Reynolds at the morning service. The Lord's Supper will follow the morning worship. The topic for the evening will be "A Message From the Commander-in-Chief." The sermon for the day are Mrs. N. Duckworth, Misses I. and S. Atchison, and James Plunkett.

CENTRAL

Dr. L. Gale-Harrison B.D. D.D. of C.C. analyst of world events is the light of prophecy will be the special speaker at the Central Baptist Church Sunday, to Friday. On Sunday morning the subject will be "What Is God's Greatest Gift?" afternoon, at 3 o'clock, "The Book of the Revelation," and at 7.30 o'clock "The Revelation That Came Through Patmos." Monday to Friday, each night at 8 o'clock his subjects will be respectively "The Rising of the Fig Tree—Prophetic Today" "The Russian Front in the Light of Prophecy" "After This Life—What?" "Italy Is Defeated, Why?" "Hitler's Hour Struck Twelve Made Possible" "The Future of the Mediterranean Sphere" "Can Gods Vanish Into Space, Do This World's Ends? Are There Sure Signs That Its Will Give Us Victory?"

DOUGLAS

Evidences of the Resurrection on the Emmaus Road will be Rev. Ernest Hamilton's subject in the morning at 11 o'clock while at 7 o'clock the Lord's Supper will be the theme. The Morning After the Big Bang—Or Evidence of The Barrenness of the Lord's Supper will be observed at the close of the morning service.

EMMANUEL

In the morning "Fellowship With Christ" will be the subject of Rev. Wilfred McKay and the ordinance of the Lord's Supper will be observed at the close of the service and there will be reception of new members. At the evening hour Rev. Kay will talk on his sermon text "Protecting the Lord's Day."

Other Denominations

CHRISTIAN SCIENCE

"Unreality of Evil" will be the subject of the lesson-sermon in all Churches of Christ, Scientist. The Golden Text is "Wisdom cometh a man sineth that shall he also perish—Ecclesiastes 8:8.

TRUTH CENTRE

Rev. E. M. Beatty ministers will be in charge of the services in Truth Centre Sunday, and Pastor Rev. Kenkenbacher and Pastor while at night he sermon theme will be "Prepare Ye Ye Ye

Social and Personal

Mr George Corrison is expected from Seattle today to visit Mr. and Mrs E. Callan, Hillside Avenue.

Mrs J. Patterson has left for her home in Austin, Texas, after visiting her sister, Mrs. F Grieve, Myrtle Avenue.

Surgeon-Lieutenant Walters of the [illegible] Royal Roads has been spending his holidays at his home in Ottawa.

Word has been received that Clifford Trevor Godfrey, R.C.A.F. whose wife and parents reside at Cadboro Bay, has arrived safely at a British port.

Mrs J. F Page, Duncan, with her two young daughters, Jacqueline and Laurel Ann, is visiting her parents, Mr and Mrs C P Smith, 1013 Queens Avenue.

Mr and Mrs J Olmstead are guests at Hotel Vancouver after spending several days in this city. They are returning to their home in Saskatoon this week-end.

Mrs Drummond Robertson entertained at tea at the Empress Hotel yesterday afternoon. She will leave shortly to spend two weeks in Vancouver en route to her home in Toronto.

The 1943 graduating class of the Provincial Royal Jubilee Hospital will be tea guests of the Royal Jubilee Hospital Alumnae Association on Monday afternoon at the Oakbay Beach Hotel from 2.30 until 5 o'clock.

Among the Victoria girls recently enlisting in the R.C.A.F. (Women's Division) are Ileana Mary Reynolds, Audrey Kate Porter and Myrtle Kathleen Thomson. The girls are leaving immediately for their basic training at Rockcliffe, Ont.

Diana Edmonds, a pupil at St. Ann's Academy, is spending the school holidays at the home of her grandparents, Mr and Mrs R. Dopping-Hepenstal, Duncan. This week-end Gwen Beattie of Victoria will be her guest.

A.S.O. Kythe Mackenzie, R.C.A.F. (W.D.), was among the first group of air force women to obtain commissions overseas, according to word received by her mother, Mrs Nora Mackenzie, Cowichan Bay. A.S.O. Mackenzie received officers training at Windermere, England.

Delegates and officers to Grand Post Native Daughters of British Columbia which holds an all-day annual session today in Ladysmith include from Victoria, Mrs Cecil Davies, Mrs Ralph Cruickshanks, Mrs George Wight and Miss Lilian Smethurst.

Mrs G C McKay, Winnipeg, Mrs William Bolton, Mr Horace Bolton,

Blackout Hat

This halo hat is dramatic as it is becoming with its flowing scarf and belt to match. Facing of the brim is treated as is the belt to glow in the darkness. Picture shows how the hat looks when the lights are doused.

Mr and Mrs Elmer Bolton, Miss Patricia Hobson and Mrs George Corrison, Seattle, who were guests at the McKay-Callan wedding last evening, are all guests of Mr and Mrs Edward Callan, Hillside Avenue, during their visit.

Mr and Mrs Kenneth Morrow recently arrived by plane in Vancouver from Toronto, and during the week have been visiting Mr Morrow's parents, Mr and Mrs Edgar Morrow, Royal Oak. They are leaving for Vancouver today, where they will visit friends, returning to their home in the East on Monday.

A farewell tea in compliment to Miss Lyna Mess, superintendent, was given yesterday afternoon by the members of the Women's Auxiliary to the Children's Aid Society in Spencer's private tearoom. The president of the W.A., Mrs A E James, presented Miss Mess with a handsome locket set in onyx. Tea was served from a dainty table centred with a Wedgwood bowl of blue iris and white and pink tulips, Mrs George Kirkendale and Mrs Gus Brown presiding. Others present were Mrs J Norris, Mrs G Alexander, Mrs. H Bissell, Mrs. J. Moss, Mrs E Goodman, Mrs. J T McDonald, Mrs F. I Innes, Mrs John Carter (Van Anda, Texada Island) and Mrs F C Mawhinney.

A successful donation tea was held at St Saviour's Parish Hall on Wednesday afternoon. Spring flowers adorned the tea tables and the tea was convened by Mrs W S Froggatt and Mrs F Wood, assisted by Mrs K Roach, Mrs B Smith and Mrs W Laurie. The donation table in charge of Mrs E Edwards and Mrs J Harris displayed many dainty and practical gifts.

Mrs Paul Smith, View Royal, leaves on Sunday night for Vancouver to attend a meeting of the Women's Regional Advisory Committee, of which she is chairman. Mrs Kate Aitken, Ottawa, will also attend the meeting; she is making preparations for the forthcoming "Remake Revue" which will be staged both in Vancouver and in this city later this month. Mrs Christine White, labor liaison officer of consumer branch of the Wartime Prices and Trades Board, will be a guest at the meeting. Mrs White will meet industrial and labor leaders and discuss labor conditions and particularly the cost of labor index during her visit to the Mainland [illegible]. Mrs Smith expresses the hope that Mrs White will visit Victoria.

A post-nuptial kitchen shower was held on Wednesday evening at the home of Mrs L S Lamb, 1737 Bank Street, in honor of Mrs J. Caufield. Upon the bride's arrival she was presented with a corsage bouquet of gardenias and rosebuds and her mother, Mrs T H Fairhurst, with a corsage bouquet of pink carnations. The presents were concealed in a box covered with red, white and blue paper, and the rooms were decorated with narcissi and red tulips. Refreshments were served from a table covered with a lace cloth and centred with a cake on which was inscribed "Best of Luck, Hilda." The invited guests were Mesdames T H Fairhurst, A D Miller, B Chipping, R P Hawker, A Grey, B Beasley, A Phillips, Miss Rose Young and Miss Eileen Lamb.

Home Soap Making Not Patriotic Says Salvage Division

To many, soap-making sounds like a thrifty, efficient method of helping along the war effort. This is wrong, according to an announcement made by the National Salvage Division, because fats must be collected for war industries and not for soap-making in homes, restaurants and military establishments. Salvage fats are destined to go to a central soap factory where the all-important glycerine by-product can be collected for munitions production.

Soap is made by combining fats and some alkali such as potash or caustic soda. The alkali solution is drained off and in the process it has absorbed glycerol, the basic chemical for glycerine. In homes, restaurants and military establishments where there are no facilities to extract glycerol from the waste solution, precious glycerol goes down the drain. Whereas in commercial soap-making the alkali-glycerol solution is allowed to settle and then the glycerol is distilled off.

No need to say that amateur soap-making is not patriotic at this time. These people will have to cut their soap-making desires for the duration.

P.-T. Council to Sponsor Address By Dr. Laycock

Under the joint auspices of the Victoria and District Parent-Teacher Council and the Greater Victoria Teachers' Association, Dr. S. R. Laycock, professor of psychology, University of Saskatchewan, and western vice-president of the Canadian Federation of Home and School Associations, will visit Victoria shortly.

Dr Laycock will speak at the Central Junior High School Auditorium, Fernwood Road, on May 5 at 8 p.m., his subject being "The Effects of the War on Children and Adolescents From a Mental Hygiene Point of View." Mr Harold L. Campbell, municipal inspector of schools, will take the chair for this meeting. Master William Lorendi, a promising young violinist, will be the guest artist for the evening.

Dr Laycock will also speak over CJVI on Tuesday, May 4, at [illegible] p.m.; his subject will be "Who Is Responsible for the Right Kind of School, the Parent or the Teacher."

Women's Institutes

LAKE HILL

The meeting of Lake Hill Women's Institute will be held on Monday at 2.30 o'clock in the institute room. Mrs. McCubbin, Saanich health nurse, will be the guest speaker.

SOOKE AND NORTH SOOKE

Under the auspices of the Sooke and North Sooke Women's Institutes and the Sooke Community Association, a dance will be held in the Sooke Community Hall Saturday evening, May 1.

W.A. to M.S.C.C.

The meeting of Sooke Women's Auxiliary to the M.S.C.C. of Holy Trinity Church will be held at the home of Mrs M Thompson on Wednesday at 3 p.m.

Founder's Day Is Celebrated by Beta Sigma Phi

In the candle-lit Princess Charlotte Room of the Empress Hotel on Friday evening four new members were pledged to Zeta Chapter, Beta Sigma Phi. The president of the sorority, Mrs. Gladys Rough, conducted the pledge ritual and received into the chapter the following ladies: Mesdames Jean Levis, Barbara Whitworth and the Misses Edna [illegible]. The accompanying music and solo was supplied by Miss Barbara Dawson.

After the ceremony the annual founders day banquet was held in the adjoining Prince Albert Room. Mrs. T. H. Johns, one of the gracious sponsors of the sorority, was present at the head table and addressed the meeting, speaking especially to the "pledges." The president read an encouraging message from the founder of Beta Sigma Phi, Mr Walter S Ross. Miss Helen Porter, vice-president, gave a message of welcome to the newly pledged members. A toast to members in the services was given by Miss Frances Law and the toast to victory by Miss Joyce Goggin.

"What Beta Sigma Phi Means to Me" was outlined by Miss Vera Waller. Miss Violet Poyser, the member of longest standing in the chapter, gave an interesting history of the sorority and mentioned its success in all projects undertaken and a steadily increasing membership.

On behalf of the chapter, Miss Barbara Dawson, newly elected president, presented a gift to the retiring president, Mrs F Rough, and spoke of her untiring loyal work during her period of office. To Mrs Mary Ann Phillipson, a recent bride of the chapter, was presented a wedding gift with the good wishes of her sorority sisters.

At the conclusion of the banquet the director, Mrs Hammond, conducted the impressive ritual of jewels ceremony which terminated the six-month probationary period for eight ladies who were [illegible] in October. Those successful in passing their test and fully qualified to receive their second pin were: Misses Gladys Robertson, Helen Robinson, Margaret George, Evelyn Hamilton, Kitty Cameron and Mesdames Winnie Wardman, Mary Ann Phillipson and Janet Wilson. Other sorority members present included Misses Muriel Knight, Joyce Finch, W Elliott, Jean Wilson, Rita Rodger, Joan Charlebois and Mesdames Hazel Brown, Dorothy Searle and Dorothy Wiggin.

Oak Bay Students Spend Holidays Planting Tomatoes

Five Victoria girls from Oak Bay High School are spending the holidays working at a seed farm at Cowichan Bay, planting out thousands of tomato plants. They are Susette Baker, Mignon Barclay-Ross, Marguerite Butters, Grace Campbell and Jane Strillett. The girls have been staying at the Cowichan Bay Inn and are expected home this week-end.

Clever Designs That Do Duty as Hats

WHIMSICAL head pieces that serve as hats and give glamor and romance to spring's fashions. Above [illegible] evening or day; the one at left crocheted of strips of net; the one at right edged in a cross-stitch [illegible] tips. Centre, a daytime snood with great pique flowers posed at each ear, and below at left, another snood flower-studded all over. Below, two little dinner hats, the one at left of net for sheer dresses, the one at right crocheted of rayon and trimmed with bright red cherries, a nice complement to the tailored [illegible] suits.

Grenadiers Inspected by Colonel

Princess Elizabeth, elder daughter of King George and Queen Elizabeth, is shown inspecting the Grenadier Guards, famed regiment of which she is colonel. The princess wears the regimental cap badge in her hat. She was seventeen years old on April 22.

Crown Princess Juliana Sends Birthday Message

OTTAWA, April 30 (CP)—Crown Princess Juliana of the Netherlands today marked her thirty-fourth birthday by broadcasting a message to her German-oppressed country declaring that "Our one purpose is to go back to Holland."

In her address, relayed to London and broadcast from there by Radio Orange, the Crown Princess said her two older daughters, Princess Beatrix, five, and Irene, three, know "without particularly being told so" that their lives are centred on a return to the Netherlands "because that is our country where we belong."

Princess Juliana said her youngest daughter, Princess Margriet, born in Ottawa, January 19, "will always be a token of the bond between the United Nations."

Her two elder daughters also participated in the broadcast, sending greetings to all children in Holland and speaking of their baby sister as a love [illegible].

Metchosin Holds Fine Flower Show For Red Cross

The annual Spring flower and bulb show for Metchosin and district was held in the Metchosin Hall on Wednesday by the Metchosin Unit of the Red Cross.

For [illegible] there were displays of Spring flowers first prize was won by Mrs W L Whitney-Griffiths; mixed flower baskets, first prize going to Mrs J A Mackenzie, and decorated tables, Mrs W L Whitney-Griffiths also won first prize. In the children's section, first prize for miniature gardens went to Sybil Mackenzie and Marilyn Olsen, who made their miniature garden together, and the second prize to Anne Ford. Mrs W. L. Whitney-Griffiths won the aggregate number of points which entitled her to the perpetual challenge cup, held last year by Mrs H D Meredith-Jones.

Mrs Milligan and Mrs McCreight presided at the home cooking stall, which proved very popular. Mrs Waterman and Mrs Brousseau were in charge of teas and their helpers were Mrs Dupont, Mrs Sitter, Mrs Jackson, Mrs Ryder and the Misses C. Milne, Joan Ried, Joan Churchill, M. Dupont and Helen Dugon. A toy exhibit for toys to be presented later in the season was put by Miss Francis Villiquette and Miss Margaret Mackenzie, and Mrs H. S. Jordan and Mrs C. E. Whitney-Griffiths were in charge of the contest for a cut-glass bowl which was won by Miss Jell Findley. Mrs H. S. French and Mrs Ewalton managed the [illegible] competition and Mr Snider won as prize a well-equipped picnic kit. Mr Milligan and Mr Aimone received admissions at the door and Mr Leeming, president of the Metchosin Unit, took charge of prize awards.

Attractive posters were made for the show by children of the Metchosin School and prizes for these went to the following: First prize, Grade IX, Marjorie Dupont; second prize, Grade VIII, Joan [illegible]; first prize, Grade VI, Susan Lutgen; second prize, Grade VI, Frances Robin[illegible]; Grades III and IV, first prize, Ronnie Brousseau; second prize, Michael Waterman; third prize, Eileen Helgesen. Grades I and II, first prize, Patrick Kearley; second prize, Herbert Dong; third prize, Eric Helgesen. Miss E J T Woodward, the well-known artist, spoke to the children about their work and awarded the prizes.

As a result of the flower show the Metchosin Unit handed to the Victoria Branch the net sum of $70.40.

Victoria Red Cross headquarters who visited the Spring flower and bulb show were Lt.-Col. R. B. Worsley, honorary secretary; Mrs J. N. M. Hodges, Mrs. Unsworth, Miss MacRae, Mr John Holroyde and Miss Muriel Aylard of the Canadian Red Cross Corps.

Today till 9 p.m. last chance visit Flower Show, Crystal Garden.

Junior League Awards Talent Contest Prizes

Awarding of prizes to the six successful contestants at the annual Talent Contest, sponsored by the Queen Alexandra Solarium Junior League, took place last night on the stage of the Capitol Theatre and was the final event in the very interesting endeavor [illegible] the interests of the crippled children at Mill Bay.

The Capitol Theatre was crowded to capacity with enthusiastic spectators and rounds of generous applause were given the contributing artists. The popularity of the contestants was registered by an applause meter and it was through this medium that the following prizes were presented by Mrs P H Brown, president of the Solarium Junior League, who also extended congratulations to the winners.

First prize, a $50 Victory Bond, was awarded to Allan Booth, R.C.N.V.R., who won all hearts with his singing of "A Little Bit of Heaven," which was admirably suited to his resonant voice; second prize, a $15 War Savings Certificate, was awarded Horace Booth, R.C.N.V.R., who gave a delightfully amusing impersonation of Carmen Miranda with costume complete even to painted finger and toe nails. (The two winners by the surname Booth are not related.) Third prize was awarded Miss Helen McNaught, who very sweetly and very charmingly sang "Charmaine." Speaking to a Colonist reporter after the performance Miss McNaught admitted she would like to take up singing professionally.

Dick Bates was an efficient master of ceremonies and the artistic accompaniments were skilfully played by Miss Grace McLeod.

A dance organized by members of Local 276 Sheet Metal Workers Union, was attended by 300 persons at the A.O.F. Hall on [illegible] night and those present voted it the most successful social gathering held this year. Music was directed by Charles Hunt and W. S. [illegible]. Organizers [illegible] Lorne Creighton, Fred [illegible] Lewis and Stanley [illegible].

Mc & Mc Specials In Lovely China

NOTHING IS MORE ATTRACTIVE THAN A PRETTY TABLE!

A LARGE VARIETY OF PATTERNS AND STYLES TO CHOOSE FROM

DINNER SET
This 66-piece Dinner Set has a soft cream back, edged with gold; soft floral design. Service for eight people $32.75

DINNER SET
An attractive Dinner Set of fine sturdy china. A beautiful rose pattern. See this set at $46.00

DINNER SET
A 66-piece Dinner Set, hand painted in colors of rich soft cream, blue and gold trim. This set will grace any table. Marked at $46.75

BREAKFAST SET
A 32-piece Breakfast Set, service for 6 people. A neat design of sunny yellow flowers. Set $9.35

BREAKFAST SET
32 pieces in this Set. Design in mottled apple green and, like the above Set, contains six 7-inch plates, six 4-inch plates, six oatmeal bowls, six cups and saucers, one 9-inch platter, one open scallop, and priced at only $8.75

McLennan, McFeely & Prior, Ltd.
1400 Government Street Private Exchange Connecting All Depts G 1111

We Have a Nice Selection of
Picture Mouldings
and we can frame your Photos or Pictures at very reasonable prices
Give Us a Trial
The Red Cross Workshop
584-6 Johnson Street Phone E 3513

WHEELS OF WAR
CAN YOU DRIVE A CAR? WE WANT MORE DRIVERS AND SWAMPERS!
NO MORE IMPORTANT WAR WORK THAN THIS
(1) It Saves Labor and Materials in Reusing Worn Out and Discarded Things.
(2) It Provides Materials for Making Munitions and Ships and for Constructing Barracks and Airports.
(3) It Provides Money for Cleaning, Repairing and Shipping British Bundles and for Other War Charities.
Come On Volunteers! Drive a Victory Truck!
APPLY AT OUR OFFICE
SALVAGE CORPS OF B.C.
1218 GOVERNMENT ST E 3413
WE WORK FOR VICTORY

FOR MOTHER'S DAY
PRINTS or SOLID
DRESSES
$8.95 to $22.50
Mother Will Be So Proud to Wear the Dress You Choose for Her
PLUME SHOP, LTD.
747 YATES ST PHONE E 5621

BUY THE IV
VICTORY LOAN
MUNDAY'S
1203 DOUGLAS ST.
Direct From England
Distinctive Ladies' Wear
Duration Durables

IF IT'S NEW WE HAVE IT
IF IT'S THE SIZE WE CAN FIT YOU
PICCADILLY SHOPPE

FOR THOSE WANTING THE BEST
OAKBAY BEACH HOTEL
Special Winter Rates—With or Without Meals

A Diamond Now . . .
Jewelers Opticians
ROSE'S LTD
1317 DOUGLAS ST

Stop That Cough And Sleep Well!
A [illegible] cough often [illegible] at night and is a heavy strain on your vitality. [illegible] Buckley's Bronchitis Mixture [illegible] Cunningham Drug Stores and other drug stores. —Advt.

Take a STREET CAR
SAVE GASOLINE AND RUBBER
Ride More Between 10 and 4
B.C. Electric

BACK THE Attack

Landing Barge to beach to Berlin! That's the double play we're setting up to smash the enemy; that's the route of attack, the way paved with guns and planes and tanks and ships bought with your dollars. You are earning more than ever now on war work. Lend those earnings for Victory. Buy bonds to Back the Attack. Buy bonds to protect your own future. Buy bonds and set up a fund for yourself to spend when the war is over.

BUY THE IV VICTORY LOAN

VANCOUVER ISLAND COACH LINES LTD.

Hair OFF Face Lips Chin—Arms—Legs
Happy! I had ugly hair . . . [illegible]

Clubs and Societies

St Saviour's Senior W A

St Saviour's Senior W A will hold a meeting at 2.30 o'clock in the guild room on Monday afternoon

C.A.T.S.

Members of the Canadian Auxiliary Territorial Service will meet in the Central Control Room Pisgard

Alexis Mission

The annual lilac tea will be held on May 5 under the auspices of the Mission of Alexis at 1042 Balmoral Road, from 2.30 to 5 o'clock

Langford Women's Guild

A meeting of St. Matthew's Guild will be held on Wednesday at 2 o'clock at the home of Mrs A Cooper, Millstream Road, Langford

Langford Legion W A.

The meeting of the Women's Auxiliary, Prince Edward Branch, Canadian Legion will be held on Monday at 2 30 p m in the Legion Hall, Langford

Primrose Lodge

Primrose Lodge, No. 32, Daughters of England, held a social meeting on Thursday evening, worthy president Mrs Melville, was in the chair After the meeting cards were played. It was announced that drill practice will be held on Tuesday at 2 p m The next business meeting will be held May 14 at 7.40 o'clock

Pioneer Club

Members of the Pioneer Club of the W B A met on Friday afternoon at the home of Mrs P Stephen Blanshard Street The members stood in silent tribute to the memory of the late Mrs T. Liddel A satisfactory report was given by the treasurer who also stated the last card party realized the sum of $11.50 It was decided to hold the next meeting at the home of Mrs J A Dresser 3321 Glasgow Street on May 28 At the close of the meeting refreshments were served by Mrs Stephen, the table prettily arranged with blue iris and white narcissi

Children's Programme

Under the sponsorship of the Victoria and District Parent-Teacher Council a series of children's radio programmes is being presented over CJVI every Thursday evening at 7 o'clock during May and June, beginning May 6 They will consist of stories and poems which children like Children are invited to send in suggestions as to a suitable name for this story hour These suggestions should be sent to the children's radio committee, care of CJVI, not later than May 24

HBC
BEAUTY BEGINS WITH a clean skin!
And here's a cleansing cream that cleans deep, deep down and leaves your skin so soft and clear you almost feel as if you had a brand new skin! Watch Vita Ray Cleansing Cream roll dirt and make-up away!
Vita-Ray
CLEANSING CREAM
$1.15
[illegible] Street Floor at THE BAY

Grateful for Aid Given to Clothing Fund for Russia

Gratitude to the people of Victoria for their excellent response to the appeal for clothing for Russian destitute civilians was expressed yesterday by Mrs W F M Mitchell, convener of the Victoria Clothing Committee Canadian Aid to Russia Fund

"People have been marvelous in wonderful things, fur coats and warm clothing Even a good, warm scarf is a gift worth gold to the homeless people of Russia" The need for clothing will continue as long as the fighting rages along the Russian front, Mrs Mitchell added Anyone having any warm, clean garments is urgently asked to leave them at Clothing Headquarters, 1010 Government Street where a volunteer staff is in attendance every day except Sunday from 10 a m. to 1 p m

A total of seventy-two tons has been shipped from British Columbia since the beginning of the drive in January. A fifth shipment is now awaiting completion All clothing received is repaired if necessary by a volunteer staff, packed under pressure to reduce bulk, fumigated and placed in waterproof cases for shipment to the Soviet Union Transportation costs are borne at no expense to the Russian Fund, by the Canadian Pacific and Canadian National Railways

Over 200 cases have been sent from Victoria alone since the beginning of the year During the month of April a total of twenty cases have been packed at local headquarters

"This is an excellent tribute to the generosity of the people of Victoria" said Mrs Mitchell "We hope that they will keep it up so that we may double the total of 200 cases in the next two months"

Weddings

THYNE—STENSETH

Rev T A Jensen officiated at the wedding of Freda Marie, eldest daughter of Mr and Mrs A Stenseth, 1315 Stanley Avenue and Stoker Petty Officer William Thyne R C N only son of Mrs Thyne and the late Mr T Thyne, East Wellington which took place in Grace English Lutheran Church on Friday evening Miss Jean Neilson played the wedding music The bride was given away by her father, and wore a floor-length gown of bridal satin with long pointed sleeves and a sweetheart neck Her veil billowed from a coronet of orange blossoms and she carried a bouquet of roses Miss Jimorina Smith was bridesmaid in a frock of blue sheer with a matching doll hat She carried a bouquet of blending flowers, and the bride's sister Helen Stenseth, was flower girl in a long frock of yellow taffeta and a matching doll hat She carried a Colonial bouquet Her brother, Mr Edward Stenseth was groomsman, and the ushers were Mr Robert Chaplin and Mr Peter McLellan A small reception was held at the home of the bride's parents, in a pretty floral setting and after the toast had been given by Mr John Nicholson the bride cut the cake For a honeymoon Up-Island the bride chose a green and brown ensemble with a beige topcoat S.P.O and Mrs Thyne will make their home on Cook Street

RUTHERFORD—SINGLETON

Rev G A Reynolds officiated at the marriage between Laura, only daughter of Mr and Mrs T F Singleton, 929 Burdett Avenue and P.O John A Rutherford, R C N V R son of Mr and Mrs J Rutherford 892 Colville Road which took place on Friday evening The organist was in attendance The bride was given away by her father and wore a floor-length dress of white lace with long sleeves and a chapel veil falling from a sweetheart headdress She carried a bouquet of roses and lily of the valley The bridesmaids were Miss Vera Hodgson in pale blue sheer and Miss Margaret Smith in blush rose Their frocks were long with bishop sleeves and were worn with matching Mary Stuart headdresses. They carried bouquets of pink snapdragons and blue iris P.O Albert Copeland R C N V R was best man, and acting as ushers were P.O Ernest Melvin R.C.N.V.R and the bride's brother Signalman Ralph Singleton R C N V R About sixty guests were entertained at a reception in Terry's Rose Room where masses of flowers were arranged in bowls and baskets about the room and on the supper table For a honeymoon trip on the Mainland and Up-Island the bride wore an air force and navy blue ensemble, the topcoat having a [illegible] collar P.O and Mrs Rutherford will make their home in Victoria

McKAY—CALLAN

At a largely attended wedding in St Andrew's Cathedral on Friday evening Mary Ann, elder daughter of Mr and Mrs E Callan 930 Hillside Avenue, became the bride of S A Charles Edward McKay R C N V R third son of Mrs McKay and the late Mr. George Christopher McKay Winnipeg Rev. Father Gaudette solemnized the ceremony and Miss M McKay was at the organ Three choir boys sang "Ave Maria" during the service Given in marriage by her father, the bride was charming in a frock of white slipper satin with a slight train and long pointed sleeves, and over this was draped her veil which fell from a coronet of orange blossom Deep red roses lily of the valley and white heather composed the bridal bouquet Miss Margaret Callan was her sister's maid of honor, in a dainty frock of peacock blue chiffon with bishop sleeves who carried a bouquet of pink carnations and the bridesmaids were her cousin, Miss Maureen Callan in orchid chiffon with a bouquet of yellow carnations and Miss Patricia Hobson Seattle in primrose yellow who carried green carnations All wore picture hats to match their gowns S A George Bligh R C N V R was groomsman and acting as ushers were S A John Bull R.C N V R and the bride's cousin Mr Horace Bolton Seattle Masses of Spring flowers and greenery were arranged in the cathedral and at the Royal Bank Hall where the reception was held Mrs G C McKay assisted the bride's parents in welcoming the guests The bride's cake, surmounted by tiny vases of yellow rosebuds centred the lace-covered supper table For a honeymoon on the Mainland the bride left in a black pin-striped tailleur with orchid accessories. B A and Mrs McKay will make their home at 142[illegible] Newport Avenue

LANGFORD LEGION

The monthly meeting of Prince Edward Branch Canadian Legion will be held next Tuesday at 8 p m in the Legion Hall Langford The executive will meet at 7 p m

On a Bicycle Built for One

Two C W A C's Who Recently Arrived in Britain Go on a Sightseeing Tour of London on a Bicycle That Never Was Built for Two The Going Isn't Very Comfortable, but the Girls Manage to Be Happy.

Jungle Hair-Do

In this improvised open air hairdresser establishment in the shade of the palms somewhere in New Guinea, Pfc Earl Schettle, Chicago, Ill is doing a bit of hair cutting for 2nd Lieut Catherine [illegible], Hartford, Conn, a United States Army nurse.

Red Cross Notes

SILVER TEA

A silver tea will be held on Wednesday, May 5 from 3 to 5 o'clock at the home of Mrs T. H Mansfield Tyndall Avenue, Gordon Head, in aid of the Gordon Head Unit of the Canadian Red Cross Society There will be a sale of home cooking flowers and aprons and there will also be fortune telling

WINTER AND SUMMER CAPTURE PARCELS

As soon as a Canadian prisoner is located in a prison camp he is sent immediately a capture parcel from the Canadian Red Cross in London, to tide him over until the first next-of-kin parcel arrives from Canada If it is Winter the parcel contains warm underclothing and a sweater with sleeves If Summer, there is a shirt instead of such articles as a scarf helmet gloves and a sleeveless sweater The content of the Winter parcel are Sweater scarf, helmet cap gloves suit underwear pair of pyjamas, bath towel, blanket hussif (small sewing kit) chocolate and two pairs socks and one personal property bag containing a wash cloth, razor set, tooth powder and brush hand towel shaving brush and comb two cakes of soap three handkerchiefs and twelve packets of chewing gum

DONATE STEER TO RED CROSS

Mr T Swanton and his sisters the Misses G and E G Swanton who live on a farm at Raleigh and who keep the Kamloops Red Cross Superfluity Shop supplied with the choicest fresh vegetables and plants in season have donated a steer to the Red Cross This brought $86 at the recent auction

MYSTERY SALE FOR RED CROSS

The members of Lake Buntzen Red Cross committee pass along the money-making idea of a mystery sale which together with a refreshment booth made $50.65 The mystery articles sold for twenty-nine cents each and included such necessities as soap and polishing cloths Other articles for sale were a rooster four dozen eggs and home-made pies

JUNIOR RED CROSS HAS PENNY CARNIVAL

The Junior Red Cross of the Alhambra [illegible] School reports a recent Red Cross penny carnival which netted $62 Features of the occasion were a sale of articles made by school children a play several songs, dances and a variety of games Refreshments were coffee and hot dogs This was the first money-raising effort of the Junior Red Cross branch and was regarded as most successful

CENTENARIAN KNITS FOR RED CROSS

Vernon's centenarian Mrs [illegible], 101 years old knitted six face cloths for the Red Cross these being included in a recent shipment to the provincial warehouse

STRAWBERRY VALE

Strawberry Vale Red Cross Unit meeting was held in the Colquitz Hall on Thursday afternoon when the convener Mrs F Orouisage received finished work and gave out new material Final arrangements have been made by Mrs C Mar[illegible] for showing Arctic pictures at an entertainment to be held in aid of this unit on Friday May 7 in the Strawberry Vale Community Hall, when Corporal Farrar of the Royal Canadian Mounted Police will lecture and show colored pictures of his trip over the Northwest Passage The unit held a very successful tea and sale of fancywork and superfluities on Wednesday [illegible] Mrs C Mar[illegible] opened the affair and was introduced by Mrs F Orouisage He congratulated the unit on the exceptional record and fine spirit of co-operation which has enabled members to raise the promised amount of $30 a month ever since the organization [illegible] knitted and sewn articles Mrs D Johnston [illegible] by Mr B Reikie [illegible] ready sale for the quantity of useful sewn articles and superfluities which had been donated and Mrs. Hayes, Mrs L. Burow Mrs H Fink and Mrs A Hull served refreshments from daintily appointed tables, centred with vases of Spring flowers Mrs W Parsons attended the door and the door prizes were won by Mrs A P Cumming, Mrs F. Dawson and Mrs. L Butt

Parent-Teacher Associations

The Monterey P-T A Study Group will meet at the home of Mrs. B Keeble, 1428 Monterey Avenue, on Monday evening at 7 45 o'clock

Volunteers Will Endeavor to Aid Housing Registry

In an effort to discover additional living accommodation for the National Housing Registry the following captains under the convenership of Mrs Dorothy Spurr have undertaken to lead teams in different zones Mrs F T Smith, 1012 Bewdley Street Mrs Edwin Tomlin, 1830 Woodley Avenue Mrs A R Walsh 1971 Cochrane Street Mrs G. W Pottinger 1618 Bank Street Miss J F M Bruce 1206 Douglas Street Mr Robinson, 1023 Fairfield Road Mrs R E Chambers, 426 Chester Street, Mrs George Phillips 430 St Patrick Street, Mrs M M MacLachlan, 843 Newport Avenue

According to [illegible] from Mr W E Bay[illegible] manager National Housing Registry, the need for family accommodation is greatly increasing and there are over 250 cases in the urgent file which are causing the registry officials considerable worry

Seasoned Vet

He has led active landing-boat activities under [illegible] combat and is now casting critical eyes at coast-guard [illegible] barge maneuvers at a United States training centre You will recognize Lieut Douglas Fairbank of the United States Navy formerly of the movies

Nursing Division to Give Demonstration

Victoria Nursing Division No 61 St John Ambulance Brigade will give a public demonstration at St Louis College first aid post on May 7 at 8 p m to illustrate first aid team work and home nursing Inspector A H [illegible] A R P controller announced yesterday

The demonstration will be conducted under conditions similar to those in an air raid Members of the audience will be invited to have injuries explained and the nurses will demonstrate the proper treatment

Mrs J M Ford will be in charge

MOMBASSA [illegible] never before grown in Uganda has proved an [illegible] the Protectorate hopes to grow enough this year to supply the needs of 7,000 Polish refugees in the colony.

Witty Kitty

The perfect hostess is the who can serve a perfect meal and never let the conversation turn to rationed foods.

Today till 8 p.m. last chance visit Flower Show, Crystal Garden.

Honors for Brides-Elect

Honoring their niece, Miss Hilda Gallop an early May bride-elect, Mrs S Lewis Oakland Avenue and Mrs D Clarke were joint hostesses at a miscellaneous shower held at the home of the latter on Beacon Street last evening The bride-elect and her mother each received rosebud and white [illegible] corsage bouquets [illegible] held part of the many pretty and useful gifts which, in the absence of the bridesmaid-elect were presented by her cousin Joyce Clarke assisted by Doreen Waters Tulips and narcissi decorated the rooms and the table. Games were enjoyed during the evening after which refreshments were served from a table centred with an appropriate cake Those invited included Mrs H Gallop Mrs W H Robbins, Mrs Hawthorne Mrs V Townsend Mrs N A Williams Mrs T Wilkinson, Mrs Jackson Mrs J Fergerson Mrs A Harris, Mrs E Harris Mrs M Harris Mrs E Andrews Mrs H Allman Mrs F Gallop Mrs C Barwick Mrs J Beckett, Mrs A Bray Mrs J Turkington, Mrs T Pellow, Mrs. W. Millard Mrs E Keller Mrs E Bridges, Mrs J R Ovenden Mrs Webb Mrs French Mrs H Rivers, Mrs T McDonald Mrs C Lee Mrs H Croft Mrs E Jackson and Misses Annie Andrews Irene and Jennie Robbins, Elsie Hawthorne, Rhoda Pellow Doreen Waters and Joyce Clarke

Miss Alice Fallis who is being married this month was the guest of honor last evening when her sister Miss Audrey Fallis and Miss Doris Neville entertained at a miscellaneous shower at their home 3041 Donald Street When the friends had assembled in the living room prettily decorated with streamers and Spring flowers the bride-to-be was presented with a corsage bouquet of carnations and a large chest decorated in mauve green and yellow containing the many charming gifts Games and music were enjoyed following which a buffet supper was served The invited guests were Mrs C Fallis Mrs D Jones Mrs I Mohr Mrs M Kelly Mrs W Dempster Mrs E. Dempster Mrs K Brotchie and Misses Nora Flight Joan Roberts Audrey Stancil, Georgina Isbister Phyllis Lapham Jean Maynard Nahlin Williams Mary Burns Sally Frankham and Peggy Wilson

Miss Mabel Sangster whose marriage to Mr Percy Pike will take place in early May was the guest of honor at a miscellaneous shower when Miss Pat Summer entertained recently at the home of her mother Mrs Bert Young Dallas Road The bride-elect was presented with a corsage bouquet of pink rosebuds and mauve sweet peas Her mother Mrs A Sangster and Mrs P Pike, mother of the groom received corsage bouquets of pink carnations The many gifts were concealed in a prettily decorated wishing well Prizes were won by Mrs Dave Mowat and Mrs Pike Miss Sangster was presented with a pink and white decorated bride's cake The invited guests were Mrs A Sangster Mrs P Pike Mrs B Young Mrs B Anderson Mrs S White Mrs A Bacon Mrs F Brooke Mrs H Lindsey, Mrs D Mowat Mrs J Call Mrs A Anderson and the Misses Joyce Neilson Pat Pearce Amy Cashmore Nora Harris Del Dobbie Winnie Jenkinson N. Drur[illegible] Bunty Bacon Beverley Clark Bonnie Johns

Miss Kelso Hamilton, whose marriage will take place in May was guest of honor when her fellow employees in the drug department of David Spencer Limited, entertained Tuesday evening at the home of Miss Winnifred Bowcroft, 3642 Fernwood Road The popular bride-elect was presented with a corsage bouquet of gardenias and a handsome chenille bedspread in blue and [illegible] Games were played the winners being Misses Eileen Peake Ruth Payne Gladys E Smythe Mrs C Brown cleverly made and decorated a bride's cake, taking the form of a miniature house complete with [illegible] lawns and it is centred the supper table Crystal baskets of pink tulips and pink taper, in crystal holders completed the table arrangements Guests included Mr and Mrs W E Bond Mrs Hamilton Mrs H S Harding Mrs D Foreman Mrs D M Churchill, Mrs S Smethurst Mrs J O Brown, and Misses Estella Atchison, Mary Biss Winnifred Tapping Winnifred Payne Joy Payne Dorothea McHugh, Gladys Dicks Erica Hamilton and Jean Hamilton

What Today Means

TAURUS

If May 1 is your birthday, the best hours for you on this date will be from 9 30 to 11 30 a m from 1 30 to 2 30 p m, and from 7 30 to 9 30 p m The danger periods will be from 7 30 to 9 30 a m from 5 30 to 7 30 p m and from 9 30 to 11 30 p m

If you will remember that time and tide await no man you may save yourself from some bitter disappointment on May 1 You cannot afford to display a lack of enterprise and energy for much may depend on your exhibiting both You may have much to gain in the way of enjoyment if you participate in social activities on this date, so if it is possible accept any invitation extended to you The best antidote for a feeling of depression will be congenial companionship so suppress any desire you might have to be alone A lack of time consciousness will cause many people to be late for engagements and if there is the slightest chance of your suffering from it keep your eyes on the clock Married and engaged couples as well as sweethearts who do not expect too much from each other on this day will get along famously for this is not a propitious time to indulge in needless fault-finding

If you are a woman and May 1 is your birthday, you have it in your power to make your personal appearance a decided asset, so never neglect it Your hands probably are as expressive as your face and should be capable of conveying a world of meaning Many things you do may be a matter of habit so be very careful of those you permit yourself to form As an instructor, social welfare worker [illegible] designer interior decorator, artist musician, sales agent, business supervisor [illegible] public stenographer professional entertainer or in some other endeavor you can find [illegible] surpassing your expectations and realizing some of your dreams Your wise selection of a lifetime partner should guarantee a matrimonial future that will be all you could desire

The child born on May 1 ought to have an aptitude for memorizing with surprising ease Frequently, the child born on this date is studious a book-lover and a natural born actor This [illegible] seldom has any difficulty in making his way through life successfully

If you are a man and May 1 is your natal day [illegible] tendency you have to do [illegible] boasting Let people judge you by your doing it As a salesman promoter lawyer doctor engineer, chemist [illegible] author, journalist printer [illegible] architect clergyman [illegible] agriculturist actor or fighting to preserve the principles of democracy you may find yourself more [illegible] amply rewarded for your effort

(Released by The Bell Syndicate Inc.)

The dear old lady was knitting when in rushed her [illegible] granddaughter

Grant[illegible] a delayed action bomb just fallen in your garden and it ain't half a big one

"My child" said the old lady, "how many times have I told you not to say ain't?"

SPRING HATS— In Felts and Straws
A. K. LOVE, LTD.
2.49 to 5.95
708 VIEW STREET Up Stairs Opposite [illegible]

BACK THE ATTACK IV Victory Loan
CATHCART'S
717 Fort St 'Joe Walsh' G6111

Back the Attack IV VICTORY LOAN
SAFEWAY

Fashion Bootery
1115 Douglas Street
BACK THE ATTACK! IV VICTORY LOAN
VANITY SHOES [illegible] VANCOUVER

BREATHTAKINGLY LOVELY ... ON YOUR "DAY OF DAYS"
That is the way you want to be ... Give yourself special confidence in knowing that your invitations and announcements are correct for this important event
Order Your
• WEDDING INVITATIONS
• WEDDING ANNOUNCEMENTS
• WEDDING CAKE BOXES
From
THE COLONIST
1211 Broad Street Victoria, B.C.

BUY THIS
Make Your dollars do FOUR jobs
TO BUILD THIS
TO ENSURE THIS
TO BUY THESE
Your dollars invested now in Canada's War Bonds start working for you on a four fold job
First Immediately you purchase a bond it begins to pile up interest at an exceptionally favourable rate
Second The dollars so invested by you and your neighbours across Canada provide the funds to build planes, ships, guns, tanks and all the necessary supplies for our own and allied fighting services
Third With this equipment, and with the men to use it "Victory" can be assured
Fourth At the end of the war with the dollars which you have invested plus the interest which they have earned you will be able to purchase the products which you have postponed can be made with ease and economy
While the need for war-time equipment is necessary the "Enamel & Heating Products Company" are devoting their energies to that purpose, but plans for the change-over to "Peace" production are well in hand and when Victory is finally accomplished, up-to-date designs of "Fawcett" and "Beaver" Brand products will again be available for your needs
Fawcett
ENAMEL & HEATING PRODUCTS LIMITED
GENERAL OFFICES: SACKVILLE NEW BRUNSWICK
WORKS SACKVILLE N.B. • AMHERST, N.S. • VICTORIA, B.C.
BRANCH OFFICES MONTREAL • WINNIPEG • VANCOUVER

"Dina Cashman"

By KATHLEEN NORRIS

CHAPTER XVII

"Vere's mother; she my sister-in-law, or was, when they were together. Proudest woman ever made, just as his father is the proudest man. Caroline is cold as stone, moves over everybody and everything. What does she think of all this?"

"She doesn't know," Dina said, beginning to feel cold and frightened.

"Oh, she doesn't know? I can't see Caroline feeling exactly pleased when she does," the man said with his sinister smile, speaking as if thinking aloud. "And you want what? Is the proposition that you marry the boy? That will be a pretty stiff pill for Caroline to swallow. However," he ended dryly, "I can bear that."

"I've written Vere. I had to!" Dina said. "I feel—oh, terribly about it; but what can I do?"

"And he answered?"

"He hasn't answered at all! I don't even know that he had my letter. The last was from Palm Springs—he was there at Christmas time with his mother—and he just talked about the hotel and the tennis and said he was going back to Yale."

"What makes you think that he will fall in with this arrangement?"

"What—what else can I think?"

"It's not going to help him much with his father, you know."

"I suppose not." She fell miserably silent. "I thought," she presently began again, "that I'd go away—go off somewhere, earn my own living—if I just had enough money to start with."

"I might loan you money enough to go on and join him," Rogers said with a twisted smile. "I'd like to be there when you meet Caroline. I suppose she's gone on with him?"

"He didn't say." Dina was beginning to be frightened of this smiling fat man.

"Suppose," Rogers said, "you give him time to answer you. Then, if you don't hear in a week or two, come back here again. If your story is true, it would give me a certain satisfaction," he added, drawing out the words slowly, as if they gave him satisfaction too. "To have a hand in separating Caroline and her ewe lamb.

"She's spoiled him; she's given him his way ever since he was born. To have him faced with one of those little realities that life is continually handing us, Miss—" He looked down at her name scribbled on a pad of paper before him. "Miss Cashman," he went on, "would help to settle an old score. I have always despised her," he added on a hard note.

"I don't envy you your mother-in-law! Yes, I'll help you. Oh, and by the way, in his letters from the South," Rogers said, an odd expression taking possession of his round face as he looked critically at a stamp, "did Vere happen to mention the bride and groom?"

"The—the bride and groom?" she stammered.

"The Andrew Havenses," the man said briefly.

"No. No. He said that his mother had lots of friends down there. But he didn't mention any names." Dina was completely bewildered.

"Mrs. Havens was Aline Pierpont; we were all kids here together," Rogers explained. "I was always crazy about her. Her first husband was a man named Pollack, and she has a couple of kids by him. I wasn't married until after she was, although I'm a few years older. I suppose I sort of hoped that she—"

He paused, began again. "Well, anyway, after some years she divorced Pollack and married an awfully clever doctor in New York, Rosenstirn," he went on. "My wife, Anna, was an invalid then; I didn't see anything of Aline for some time. But after my wife's death she came back here to divorce Rosenstirn, and last Summer we began to go around [illegible] friends we were going to be married—two weeks from today, as it happens."

"Ah!" Dina exclaimed involuntarily, her lips parted and her eyes wide.

"Just a month ago," Rogers said unemotionally, lifting a stamp in his tweezers to peer at it, putting it gently down again, "she changed her mind and married Andrew Havens, the artist. I'm entertaining them a week from tonight."

He leaned back in his chair, clasped his fingers on his chest, looked across at her amiably.

"I wouldn't do that!" Dina said indignantly.

"You wouldn't? Well, she asked me to," Rogers went on. "She made a point of it. I've invited quite a group of old friends to come here and share the delightful domestic picture of bliss she and Havens will present. She wants us—all to like her new husband, she says he and I are to be great friends. She'll wear one of the costumes she bought in New York last Autumn to wear as my wife. And I'll have to be very gracious when she shows us all [illegible] tells us what he likes for breakfast."

He stopped short, making a wry mouth, investigating a desk drawer. Dina breathed hard.

"I wouldn't do it!" she said again, red-cheeked.

"Well, I'm going to. I wish I knew some perfectly stunning woman, say around forty," Rogers added ruminatingly. "An actress—someone who could wear an evening gown who wasn't too obviously ungrammatical—wait a minute!"

(To Be Continued)

Andrews Not Yet Resigned

LONDON, April 30 (CP)—The Press Association's Belfast correspondent today reported that Prime Minister John Miller Andrews would tender the resignation of his Northern Ireland Cabinet during the week-end and that the report he had resigned yesterday was premature.

It was stated that Sir Basil Brooke, who is likely to succeed Mr. Andrews, is expected to have the names of a new Cabinet ready for presentation to the Duke of Abercorn, Northern Ireland Governor, on Monday.

Confusion over the report that Mr. Andrews had resigned apparently resulted, The Press Association said, from a visit he paid yesterday to the Governor.

This was later cleared up when it was noted that the court circular recording their meeting still described Mr. Andrews as Prime Minister.

Saturday Radio Programmes

	CJVI—1480 kc.	CBR—1130 kc.	KIRO—710 kc.	KOMO—950 kc.	KJR—1000 kc.	KOL—1300 kc.
8.00 8.15 8.30 8.45	News Sunrise Serenade Meditations	News Music Prelude to Day	News, Let's Pretend Let's Pretend Rations	Ocean News [illegible] Coast Guard [illegible]	Breakfast Club Breakfast Club	Haven of Rest News Pieces of Song
9.00 9.15 9.30 9.45	Rhapsodies Bulletin Board	B.B.C. News Peter Dawson Scrapbook	Armstrong Theatre Washington Nights Job Finder	Music Room Consumers' Time Mirth and Madness Mirth and Madness	News Singing Strings Breakfast at Sardi's	News Songs of the West Here's Music Don Isham
10.00 10.15 10.30 10.45	Saturday Special News Novelty	Songs Khaki Scrapbook [illegible] Men	Country Journal [illegible] Adventures [illegible]	Beverly Mahr All Out for Victory War [illegible]	Farm and Home Unannounced News	News [illegible] [illegible] College Women
11.00 11.15 11.30 11.45	Make Mine Music Song Souvenirs	Roy Shield Roy Shield	Serenade, Wee Lost Voice of the Army News	Variety Handicap Race The People's War	Music News Tucker's Topics	News Orchestra Mutual Calling Short Shorts
12.00 12.15 12.30 12.45	Luncheon Variety Unannounced News Look in a Mirror	Band News [illegible]	Of Men and Books News [illegible] Vocalist	Air Force Band Lyrics	Unannounced Men of Land Victory	News Christian Men Melody Supplement
1.00 1.15 1.30 1.45	Merry-Go-Round	[illegible] [illegible] Melodies	[illegible] [illegible] Calling Pan-America	Harvard-Penn Race Harvard-Penn Race Melodies Melodies	Concert News	[illegible] Davis Music Orchestra Orchestra
2.00 2.15 2.30 2.45	Melody Time Opera Hour	Musical Cocktail Three Suns Trio Sports Review	Orchestra Three Sisters Previews	Doctors at War Visiting Nurse Stag Deter	Horace Heidt Country Editor	Bulletin Board
3.00 3.15 3.30 3.45		Wings Abroad C.B.C. News Music B.B.C. News	Civilian Defence Kentucky Derby Tucker's Voices	Music Art of Living Chester Merrow	Korn Kobblers Message of Israel	News Design for Living Hasalt Heeau
4.00 4.15 4.30 4.45	 Unannounced	Sports Review Songs Songs at Eventide Comments	Report to Nation Orchestra Newsreel	[illegible] Award [illegible] Award Noah Webster Says Noah Webster Says	Kid With a Stick Orchestra Our State at War	Eagle Club Star Parade Our State at War
5.00 5.15 5.30 5.45	Bands Swing Session	Canadian Calendar Orestes Unit Serenade Swingtime	Defence Program Defence Program Front Page Drama News	Orchestra Our State at War Folk Music America Looks	Dance Time Orchestra	News Song Spinners Union Close Norman Nesbitt
6.00 6.15 6.30 6.45	News A to Z in Novelty Dinner Dance	Music Concert	War Correspondent [illegible] I Sea by the Paper Saturday Serenade	Barn Dance Can You Top This?	 Spotlight Bands Hear America	Chicago Theatre Chicago Theatre Chicago Theatre Chicago Theatre
7.00 7.15 7.30 7.45	In Britain	News Orchestra Encores	 Blue Ribbon Town News	Sports Newsreel Unannounced Grand Old Opera	Children's Hour Red Ryder	John B. Hughes Bondwagon Bondwagon There're the Barries
8.00 8.15 8.30 8.45	Voices in Review Voices in Review Dancing Party	Barn Dance Share the Wealth	Thanks to Yanks Hobby Lobby	Consequences Abie's Irish Rose	Watch the World Country Editor Danny Thomas Danny Thomas	This Is the Hour Orchestra Orchestra
9.00 9.15 9.30 9.45		Melody in the Night Falcon	Your Hit Parade [illegible]	News, Orchestra Orchestra Masters of Month Masters of Month	World Within Reach Alec Templeton	News Orchestra Orchestra Voice of the Army
10.00 10.15 10.30 10.45	 News Richard Leibert	News Orchestra Victory Loan	[illegible] Dutch Music	[illegible] Reviews Orchestra	Dreamland Bridge Gospel Hour	Orchestra News Orchestra
11.00 11.15 11.30 11.45		Orchestra	Spirit of '43 Spirit of '43 V Homes Orchestra News for Alaska	Evening Reveries Music News	This Moving World Orchestra Organ	Concert Concert News

Saturday Highlights

2.30 p.m.—Saturday Symphony Hour, CJVI
4.15 p.m.—Kentucky Derby, KIRO
3.30 p.m.—Musicale, CBR
4.00 p.m.—A Man and His Music, KJR
3.15 p.m.—Boston Symphony Orchestra, KJR
3.30 p.m.—Saturday Jazz Review, CJVI
6.00 p.m.—Chicago Theatre of the Air, KOL
6.30 p.m.—Can You Top This? KOMO
8.00 p.m.—Truth or Consequences, KOMO
8.30 p.m.—Abie's Irish Rose, KOMO
10.15 p.m.—Victory Loan Talk, CBR

CKWX—980 kc.

Morning—News. 8 Musical Clock. 8.15 News. 8.45 Funny Money Man. 9 Music. 9.15 Music. 9.30 Music. 10 Latin American Melody. 10.15 Songs of the Day. 10.30 News. 10.45 [illegible] Caravan. 11 Will [illegible] 11.15 [illegible] Music. 11.30 Afternoon News. 1.00 Concert Music. 12.15 Music for Moderns. 12.30 Gems of Melody. [illegible] 1.30 Relaxe With Music. [illegible] Symphony Programme. 3 Variety News. 4 Kafete Club. 5 Our Fellowship [illegible] Scarlet. 6 Sweet and Swing. 6.15 Album of Yesterday. 6.45 News. 7 Voices From the Screen. 7.15 Jazzmakers. 7.30 Serenade. 8 News. 8.15 Dancing Party. 8.30 Funny Money Man. 9 Rhythm. 9.30 Music. 9.45 Let's Waltz. 10.15 At Close of Day. 10.30 Sandy de Santis. 10.45 Anything Goes. 11 [illegible]

CJOR—600 kc.

Morning—News. 8 Ride the Range. 8.15 [illegible]. 8.30 [illegible] in 3 News. [illegible] Melodies. 9.30 The [illegible]. 9.45 Anne Lane. 10 Rhythm in Cover. 10.30 [illegible] Parade. 11 Orchestra. News. 11.30 On With the Dance. 12 Afternoon News. 12.30 Shall We Waltz. 12.45 Famous Voices. 1 Hilly Browne's Revelties. 2 News. 2.25 Books of the Day. 2.35 Tea Dance. 3 Master Singers. 3.30 Symphony. 4 Hollywood Headlines. 4.45 Carson Robison. 5 Orchestra. 5.15 Guest. 5.45 Club 600. 6.15 Lost Empire. 6.45 The Children's Novelty. 7 Don Wilson. 7.30 Organ. 7.45 Baton Music. 8 News. 8.15 Fred Bill. 8.30 Basketball. 9.30 Orchestra. 10.30 Party Time. 11 News. 11.55 [illegible]

CJVI Newscasts

8.00 a.m., 10.30 a.m., 12.30 p.m., 6.00 p.m., 10.30 p.m.

In addition, CJVI broadcasts a one-minute news resume every hour, on the hour, from 7 a.m. to 11 p.m.

B.B.C. broadcasts direct from London at 9 p.m. and 9.45 p.m. daily over CBR.

Sunday Radio Programmes

	CJVI—1480 kc.	CBR—1130 kc.	KIRO—710 kc.	KOMO—950 kc.	KJR—1000 kc.	KOL—1300 kc.
8.00 8.15 8.30 8.45		Rhapsody Bible Drama	Music Invitation to Learning	Rhapsody News [illegible]	Production Soldiers John Keagle Frank and Ernest	Radio League News [illegible]
9.00 9.15 9.30 9.45	 News Salvation Melodies	B.B.C. News [illegible] News Rest Round Up	[illegible] Salt Lake Organ	News [illegible] [illegible] Hour	War Journal Bible Prophecy	Detroit Bible Class News [illegible] of Song
10.00 10.15 10.30 10.45	Songs Voice of Hope News	[illegible] [illegible] String Quartette	Church of the Air Reading for Fun	[illegible] Labor for Victory That They Live	Sunday Review Church of People [illegible] Information	News Highway Romance Canary Chorus
11.00 11.15 11.30 11.45	Christ Church	News After News [illegible] Religious Period	[illegible] [illegible] News	[illegible] Table Westinghouse Prog.	Worship Hour	[illegible] Hour
12.00 12.15 12.30 12.45	Christ Church News Concert Gems	Symphony Symphony Symphony	Symphony	Washington Report [illegible] Army Hour	Three Romeos Wake Up, America	News Music [illegible] Unannounced
1.00 1.15 1.30 1.45	Sunday Players The Funnies	Symphony Church of the Air	 Orchestra Pause Refreshes	 [illegible] Talks News	Bible Studies Unannounced Voice of Farmer	Lutheran Hour Lutheran Hour Church of the Air
2.00 2.15 2.30 2.45		Things to Come Today, Tomorrow	The Family Hour News	Symphony	Unannounced Starmakers	News Songs Nick Carter
3.00 3.15 3.30 3.45		Magic Carpet Canadian in Britain B.B.C. News	Sea Dear John Gene Autry	[illegible] Hour [illegible] Newsmakers	News, Romance Lutheran Hour	Unannounced Union Close Voice of Farmer
4.00 4.15 4.30 4.45	Familiar Melodies Victory Show	Cavalier Arthur Mathers War Files Highlights	Newsreel [illegible] [illegible]	Jack Benny Band Wagon	National Vespers Serenade	Or. F. S. Johnson Stars and Stripes
5.00 5.15 5.30 5.45	Catholic Society Christian Science Songs	Symphonette Symphonette Week-End Review Our Special Speaker	[illegible] Armer [illegible] Armer News News	Screen McCarthy One Man's Family	Gospel Choir Ed Tomlinson [illegible]	American Forum Gabriel Heatter
6.00 6.15 6.30 6.45	News Norman Gauthier Gospel Hour	Army Show O.R.C. Music Hour Familiar Music	Readers Digest Blue Theatre	Merry-Go-Round Familiar Music	Green Hornet Inner Sanctum	Revival Hour
7.00 7.15 7.30 7.45	Voice Asia Bodie Richard Leibert Christ Church	C.B.C. News Concert Series	Take It or Leave It Man Behind Gun	Hour of Charm Jergens Journal Chamber Music	Goodwill Hour	John B. Hughes Ave Maria Ave Maria Rhythms
8.00 8.15 8.30 8.45	 Unannounced Unannounced	Radio Newsreel Depres of Nations	Crime Doctor [illegible] [illegible]	Great Gildersleeve Symphony Hour	Watch the World [illegible] Quiz Kids	News [illegible] [illegible] Wings Over Coast
9.00 9.15 9.30 9.45	Sign Off	Classics for Today Vesper Hour	News Dean Dickson Music	 Unannounced [illegible]	[illegible] Thompson Captain Quiz News Radio Parade	News Voice of Prophecy Music
10.00 10.15 10.30 10.45		News Victory Loan Prelude to Midnite Prelude to Midnite	News News	News [illegible] [illegible] [illegible]	[illegible] Explorer Round Table Gospel Hour	Revival Hour
11.00 11.15 11.30 11.45			The Whistler Easy Listening News for Alaska		[illegible] Hour Bridge to Dreamland	

CKWX—980 kc.

Morning—Classical [illegible]. 9 News. 9.30 International Lesson. 9 Family Hour. 9.30 Church of the [illegible]. 10.30 News. 10.45 First United Church. 11 Afternoon Music for Sunday. 12.30 Matinee in Rhythm. 1.15 Waltz Time. 2 Week-End News Summary. 2.15 Concert Miniature. 2.30 Frank and Ernest. 2.45 Music From Higher. 3 Hawaiian Paradise. 3.30 News. 3.35 Symphony. 4.30 Across the Footlights. 5 Sunday Players. 5.15 Badge of Honor. 5.45 Elmore Philpott. 6 Maybe It Is Your Error. 6.15 News. 6.30 You Can't Do Business With Hitler. 6.45 National News. 7 Evensong. 7.15 News. 8 The Shadow. 9.30 News. 10 Serenade. 10.15 At Close of Day. 10.30 Lullaby Time. 10.45 [illegible]

CJOR—600 kc.

Morning—News. 8.15 Alberta Bible Institute. 9 News. 9.30 Famous Voices. 9.45 God's Hour. 10 Concert Hall. 10.30 Metropolitan Tabernacle. 11 Afternoon—Blue Danube. 12.30 Apostolic Church. 1 King [illegible]. 1.15 [illegible] Bible [illegible]. 2 [illegible]. 3.15 Christian [illegible]. 3.45 [illegible]. 4 [illegible]. 5 [illegible]. 6 Sunday [illegible]. 7 [illegible]. 7.30 [illegible]. 8 Charlie Chan. 8.15 Norman Corwin. 8.30 News. 10 [illegible]

Sunday Highlights

12.30 p.m.—John Charles Thomas, KOMO
1.30 p.m.—Reading the Funnies, CJVI
1.30 p.m.—The Pause That Refreshes, KIRO
2.00 p.m.—The Family Hour, KIRO
6.00 p.m.—Treasure Musicals, CBR
6.30 p.m.—Sergeant Gene Autry, KIRO
4.00 p.m.—Jack Benny Show, KOMO
4.30 p.m.—Highlights for Today, CJVI, CBR
5.00 p.m.—Chase & Sanborn Programme, KOMO

It is said that Hitler always wears a bullet-proof vest. Don't despair—Marat was stabbed in his bath.

WHO WINS THE "WAR OF NERVES"?

DOES MUSIC MAKE YOU MARCH?

HOW DO "CONQUERED" PEOPLES LIVE?

HEAR THESE AND OTHER "Highlights for Today"

SUNDAY EVENING CJVI—4:30 P.M.

Listen Monday at 12:15 For

EB And ZEB

CJVI —— 1480

Spencer's

STORE HOURS: 9 A.M. Till 5 P.M. Wednesday: 9 A.M. Till 1 P.M.

Newest for Men

SUITS

That men may wear with confidence. They are fashioned from either wool worsteds or tweeds and the price will help your budget. Just

29.50

Our Men's Clothing Department has a good selection of these suits now on display. Many of imported tweeds, checks, diagonals, herringbone weaves—dressy worsteds in fancy or striped patterns.

Single-breasted models, fittings for men and young men. All [illegible]

—Men's Clothing, Main Floor

Raincoats Of Light Weight

A Springtime Necessity

10.95

[illegible] of these light weight [illegible] been received. They are of proofed [illegible] [illegible] checked cotton [illegible] and a buttoned fly front to the neck. As well as being showerproof they make a practical topcoat for Summer. Sizes 34 to 44.

—Men's Clothing, Main Floor

New Spring Hats for Men

That High Quality and Smart Poise Join UP to Make Them Favorites for 1943

[illegible] weight hats with 2¼, 2⅜ and 2½ brims [illegible]. Shades are surf blue, dark brown, pearl, green [illegible]

3.95

TODAY'S SPECIAL LUNCHEON 60¢

ROAST YOUNG CHICKEN

11.30 to 2:30

—Dining-Room, 3rd Floor

Fine Fur Felt Hats

The Very Newest

5.00

Superior quality make these most desirable [illegible] lined or unlined. Bound and raw-edge snap brims [illegible] dark brown, green and light [illegible]

—Men's Hats, Main Floor

Last-Day Specials for Our "WEEK FOR YOUNG VICTORIANS"

COTTONS

For Fun in the Sun

COTTON PRINTS 1.00 to 2.98

[illegible] splashed [illegible] these dear [illegible] checks, broadcloths, chambrays, florals [illegible]. All wash well. Sizes 1 to 3 years.

COTTON OVERALLS 89¢, 1.00 and 1.19

[illegible] garments to protect [illegible] in floral prints and striped denims [illegible] 4 years.

BUTCHER BOY OVERALLS 1.00

[illegible]

For Your Children's Sake BUY ANOTHER BOND

Coat Sets for the Wee Set

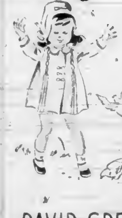

TAFFETA COAT SET [illegible] 3.25

VELVET CORDUROY COAT AND BONNET SETS [illegible] dainty shades of [illegible] 7.98

BOYS' NAVY REEFER COATS 5.98

[illegible] manly little coat [illegible] in double-breasted style. Brass buttons [illegible] some have peaked caps to match [illegible] 1 to 3.

FAILLE CLOTH SETS 8.50 to 9.98

[illegible] shades that are both dainty and practical. Sizes 1 to 3 years.

BOYS' TWEED COATS 5.98

[illegible] Foot Check Tweed Coat for little [illegible] raglan sleeves, half belt in back, round collar [illegible]

—[illegible] Wear, 1st Floor

DAVID SPENCER LIMITED PHONE E-4141

Broadcast in Support Of Victory Loan Drive

Brigadier-General Mess, N.D.H.Q., will speak in support of the Victory Loan drive during the Army Hour radio broadcast on Sunday at 6 p.m.

The Army Show will broadcast from the Royal Victoria Theatre on Tuesday, June 29, and from the Victoria camp on Wednesday, June 30. It will then proceed to Nanaimo Military Camp and will play there on Thursday, July 1.

Today till 8 p.m. last chance visit Flower Show, Crystal Garden.

Sweden Says Bombs Came From Russia

STOCKHOLM, April 30 (AP).—A Swedish communique said tonight that bombs which were dropped early yesterday on the Island of Verkoen near the Swedish naval base of Karlskrona apparently were of Russian origin, and that a formal protest had been made to the Soviet Government.

An examination of the fragment of nine bombs found on the island disclosed Russian lettering, the communique reported.

The Federal Communication Commission in New York recorded a radio broadcast of a new plane incident over Swedish territory. The broadcast said Swedish gunners fired on a German plane Friday as it flew in over the east coast to the Ahus area and then disappeared to the south.

The bombing of the island came only two weeks after Swedish anti-aircraft defences and fighter planes drove off three or more German bombers from the area of the naval base.

Sweden also announced it was asking the British Government to investigate a flight of a number of British military planes over Sweden country yesterday.

SECOND NEWS SECTION

The Daily Colonist.

(ESTABLISHED 1858)

SECOND NEWS SECTION

NO. 119—EIGHTY-FIFTH YEAR — VICTORIA, BRITISH COLUMBIA, SATURDAY, MAY 1, 1943

Glancing Over Sport—

By JOE DELAHUNTY

COUNT FLEET ON THE SPOT

Will Count Fleet, with Jockey Johnny Longden in the saddle, make it eight straight victories this afternoon in the Blue Grass classic at Louisville when he goes postward in the Kentucky Derby, or will his winning streak be snapped by one of his eleven rivals? That's the question which is facing every turf fan on the continent today. Of all the sport writers at Churchill Downs, 443 of them have gone out on the limb for The Count to finish in front of the expected field of a dozen, which makes it unanimous by a very big majority. Count Fleet in his last seventeen starts has hung up twelve wins, two seconds and was third the other time out. With Longden aboard the favorite has one of the best and smartest race riders in the business on him. Johnny, by the way, was born in Wakefield England, and was brought to Taber, Alberta, as an infant, and not very many people know that.

Ocean Wave, the second choice, is a doubtful starter on the eve of the race, due to an injury sustained in the Derby Trial Stakes earlier this week. The Wave can come rolling home in front if in shape, but then again there are several who like Blue Swords, Amber Light, Slide Rule and even Golden Shower. However, the general opinion is that The Count will come blazing down the stretch a winner with plenty to spare but don't forget anything can happen in a horse race.

Here's my selections.

1. Blue Swords.
2. Count Fleet.
3. Slide Rule.
4. Amber Light.

ODDS AND ENDS

Bob Hope the film and radio star, wise-cracked his way through thirteen holes of golf at Shreveport and sold $2,106,000 of United States war bonds to the interested gallery Some of the crowd which followed him were packing plenty of money for when Hope auctioned an autographed ball it brought a $200,000 bid and a bottle of beer went for a $100,000 bond . . . Jo-Jo White, who patroled the Seattle outfield for several seasons is hitting big league pitching for the neat average of .333 at the present time with the Athletics. White was not a heavy batter in the Coast circuit but he seems to have taken to the offerings of the major leaguers and has been going for distance at the same time . . . Terry Peers, former football player with Victoria West, Victoria City, the Army and the United in inter-city matches, returned to Victoria on his furlough after been away for fourteen months. Now a corporal in the army, Terry has been to New York, Detroit, Montreal, Toronto, Windsor during his absence He was stationed at London, Ont., and will return there before being sent to Fort Knox, Texas, to take a special course While in the East he renewed acquaintances with fellows he played soccer with in Montreal and visited the club where he was tennis and squash professional before he headed out West. . . . At Macdonald Park this afternoon one of the season's most important football games will bring together V.M.D and R.A.F in the Province Cup. Both elevens will be fielding their best line-ups and therefore it should be anybody's match from the start By special request I have been asked to pick the shipbuilders to win, so the Old Country airmen will know that they have a good chance of moving into the next round Seldom do I listen to such a plea, but to satisfy certain supporters of the R.A.F. I will stray from my course and go against the better judgment of the perdiction department. V.M.D. by two goals, so don't say I didn't tell you so. . . .

LONG ODDS "DOWN UNDER"

A winner at Flemington race course in Melbourne, paid $696 for five shillings on the totalisator, the odds being 2784 to 1, believe it or not. The race was the Victorian Amateur Turf Club's Stanley Plate for three-year-olds and twenty-five horses lined up In the ring one horse was quoted at 100 to 1 with no takers and one bookmaker offered £100 to five shillings, also without response. This was the winner, Solstar, a gelding by Solar Bear out of Greenelly Only two horses were on the bookmakers' 60 to 1 line, Christopher Wren and Saltina (also a Solar Bear horse) and they filled the places in that order, beating some of the best horses in their class in Australia

Eleven tickets for a win were taken out for Solstar and when "tote" officials learned the size of the dividends they called in police officers to give the backers advice about collecting and arranged for transport to take them home. Only four collected immediately in cash and one gave $1 each to the sixty-seven "tote" employees. Solstar's jockey was a new apprentice who had ridden in only two country races in his life If that horse happened to be running in Canada or the United States and a person bet $2 to win on him the "nag" would have paid $5,568 for straight, a great deal more than most of the big daily doubles pay on this continent or any other as far as that goes

FROM HERE AND THERE

The first Kentucky Derby was run as the second race of the afternoon on opening day at Louisville Jockey Club meeting on Monday, May 17, 1875. There were forty-two nominations and fifteen went postward. . . Both a drum and a flag were used in starting that Derby and these continued to be the sole starting mediums until 1896, when experiments were made with the Dill starting machines. . . In the sixty-eight Derbies held so far, sixty colts, seven geldings and one filly have won the classic . . . The longest price winner of the event was Donerail back in 1913 and it paid $182.90 while the oldest sire was Falsetto who was thirty when his son, Sir Huon won the 1906 Derby . . . Two colored jockeys, Isaac Murphy and Jimmy Winkfield, are the only two riders to win two successive Derbies

Big Field Starting In Tourney

Club Event to Start Sunday

More than half a hundred golfers low and high handicappers alike will tee off in the eighteen-hole qualifying round for the men's championship of the Gorge Vale Club bright and early tomorrow morning Defending Champion E Robinson will be on deck and is hoping to be setting the pace from the opening day. He won the crown last year for the first time and will be out to repeat The starting field is large and once match play gets under way the following week-end some surprises should be scribbled on the score board

Draw and starting times follow

8 40—A Oakley, D Panthorpe and E Oakley.

8 45—H D Mainwaring L De-Costa and R Panthorpe

8 50—H R McDonald A Clarke and D Hosmer.

8 55—O A Trickett W W Spaven and G E Davies

9 00—W Rowe, C J Robertson and F L Basanta

9 05—E Brachat, D R Hurdle and R Cox

9 10—A J Maynard, A MacBride and G H Dorman

9 15—S W Spaven, Al Wright and S Snape

9 20—H H Ashton D Barr and E Hume

9 25—W O Frampion, J. Corkle and [illegible] Jenkins

9 [illegible] B Johnstone J Goodman and W A Jaffrey.

9 35 W Neilson W Marshall and G Corkle

9 40 W E Cook R Peden and B Frankling.

9 45—J Cunningham A Simpson and G. Quinces

9 50—M E McDowell N Hoaard and Lieut. Bauld

10 00—J. B Barker W Blackman and D Gillbard

10 05—T Mathers, G Petch and E Dempsey

10 10—A Jurlloff, E Robinson and J. G. Thomson.

10 15—K L Dingley, R Davison and R Dunlop.

Courts Open Today

Officials of the B.C. Electric Tennis Club announced yesterday that the courts will be opened this afternoon, weather permitting Play will start at 2 30 and a large number of last year's members have signified their intentions of turning out. There are still a number of vacancies for non-company members and applications will be taken by C T. Teasdale president, or C V Milton, club secretary.

Nick Etten Scoring Against the Senators

Nick Etten, first baseman of the New York Yankees, shown in a spectacular action picture sliding home safely under the hands of Catcher Early, of the Washington Senators, to score a Yank run in the fifth inning of a recent home game at New York Lindell's hit to short centre field was enough to account for the run.

Leonard Pitches Senators to Win

Twirls Washington to 2-1 Victory In Lone Game in Big Leagues

WASHINGTON April 30 (AP)—Emil (Dutch) Leonard, the veteran knuckle-ball pitcher, who was not much help to Washington last year because of a broken leg matched his 1942 win mark today when he hurled the Senators to a 2-1 ten-inning victory over New York Yankees

In chalking up his second victory of the season, Leonard outpointed Hank Borowy in a mound duel that was decided when Ellis Clary, Senators third baseman, led off the tenth with a double After Geo. Moore had flied out, Stan Spence was intentionally passed and then Bob Johnson crashed through with the game-winning single.

Leonard checked the American League champions with four hits, one of which was Charlie Keller's fourth-inning triple that led to the Yanks' run He fanned two and issued only one free ticket to first Borowy was touched for seven safe blows, two of which came in the second when Jim Vernon's single, Gerry Priddy's sacrifice and Jake Early's one-bagger sent the Senators off in front

The defeat was the Yanks second of the season and dropped them into a tie for first place in the American League with the idle Cleveland Indians The game was the only one played in the major leagues and was witnessed by a ladies day crowd of 8,000.

		R	H	E
New York	000 100 000 0—1	4	1
Washington	010 000 000 1—2	7	1

Batteries Borowy and Hemsley; Leonard and Early.

AMERICAN ASSOCIATION

		R	H	E
Milwaukee	101 000 100—3	8	2
Minneapolis	220 010 00x—5	8	2

Batteries Oana, Livengood (5), Sproull (8) and Helf Horton Eaves (8) and Blaso

		R	H	E
Kansas City	000 060 002—7	11	2
St Paul	000 100 110—3	8	1

Batteries Reis and Glenn; Nicholas Speer (5), Morgan (8) and Andrews

EXHIBITION BASEBALL

At St. Louis

	R	H	E
Cincinnati Reds (N)	2	8	2
Lambert Field St Louis	3	7	1

Batteries Malloy Stone (8) and Lakeman, Kush and Scheffing

BASEBALL POSTPONEMENTS

American League Philadelphia at Boston, Cleveland at Detroit, St Louis at Chicago weather, four games scheduled

National League Brooklyn at New York, Boston at Philadelphia weather, two games scheduled

International League Montreal at Jersey City, Toronto at Newark, Buffalo at Syracuse, weather, three games scheduled

American Association Louisville at Columbus Indianapolis at Toledo, weather four games scheduled

COAST LEAGUE

Earl Cook the Lemonville, Ont righthander threw only one ball, but he was the losing pitcher as San Diego edged out Portland, 11-10, in an eleven-inning Pacific Coast Baseball League game Cook tossed a big fat home-run ball to Swede Jensen, whose four-bagger ended the game The win enabled Portland to remain in a tie for first place with Los Angeles

Los Angeles Angels worked overtime, but earned a 9-8 victory over Hollywood in eleven innings. Rightfielder Andy Palko's triple and Charley English's long fly produced the winning run

Frasing Seattle's early one-run lead with single scores in the seventh and eighth innings, Sacramento Solons defeated Rainiers 2-1.

Oakland scored a 5-1 win over San Francisco Seals in a game highlighted by good pitching on both sides and a flock of fielding errors The Oaks chalked up three boots and the Seals four and only one of the runs was earned. Four runs, all unearned, clinched the game for the Oakland team in the third inning They resulted from two walks two errors and a hit.

		R	H	E
Seattle	010 000 000—1	9	0
Sacramento	000 000 11x—2	10	1

Batteries — Demoran and Bonargo, Byerly and Malone

		R	H	E
San Francisco	000 000 010—1	8	4
Oakland	004 001 00x—5	7	3

Batteries — Harrell, Busolich and Ogrodowski, Lotz and Raimondi

		R	H	E
Los Angeles	014 100 200 01—9	18	2
Hollywood	001 310 102 00—8	17	2

Batteries — Phipps Mallory (4) Lynn (8) and Land, Joiner, Pulford and Younkers

		R	H	E
Portland	510 022 000 00—10	20	2
San Diego	000 032 023 01—11	17	8

Batteries — Wilson Pierretti (8), Cook (11) and Easterwood, Dilbeck, Dasso (1) Merkle (9) Lamanske (10) and Salkeld

Sports Roundup

By HUGH FULLERTON, JR. Associated Press Sports Writer

NEW YORK April 30 (AP)—Chamberlain Brown, the movie scout who put Lou Nova in pictures thinks he has another find in lightweight Bobby Ruffin, whom he calls "The most photogenic fighter I ever saw" . . . But Bobby's date with the army has priority.

The Reds need only three more victories and they'll have the National League pennant practically cinched . . . In each of the two years they won the pennant 1939 and 1940 they won seven of their first ten games The count so far is 4 and 2 . . . When Jack Lavelle, one of the best football scouts in the business tried to duplicate the blanks used for Notre Dame scouting reports, the printer asked $95 for 100 sets . . . Which gives you an idea how much information the Irish get.

Manager Ken Penner Sacramento Pacific Coast League club: "Everyone is complaining about lack of manpower That is not our trouble with the Solons We have the men but no power"

When Comedian Bob Hope was playing golf and selling war bonds in Fort Worth, Tex the other day Associated Press Sports Scribe Harold Ratliff stood by complaining that the high wind was about to blow his hat off . . . "Why don't you pull it down tighter?" someone asked . . . Scared to," he replied "If I raised my hand above my hips I might discover I have pledged myself to buy $15,000 worth of bonds"

Robinson in Boxing Win

Negro Scores Quick Knockout

BOSTON April 30 (AP)—Ray (Sugar) Robinson, Harlem negro regarded by many as the uncrowned welterweight champion, disposed of Freddie Cabral of Cambridge, with four terrific left hooks to the body after 2 20 of one-sided fisticuffing tonight in the Boston Boxing Association's scheduled ten-round feature bout at the Boston Garden

Robinson a private in the United States army stationed at Mitchel Field N Y weighed 148 three pounds less than the over-ambitious Cabral who apparently agreed to step out of his class after piling up a string of twelve consecutive wins over run-of-the-mine opponents

SCRANTON Pa April 30 (AP)—Philadelphia's Bob Montgomery tuned up for his May 21 lightweight title bout with Champion Beau Jack by soundly drubbing Gene Johnson of Elizabeth N J in a ten-round bout before 3,500 at the Armory tonight

Play in Cup Soccer

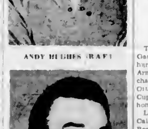

ANDY HUGHES (R.A.F.)

ALVIN PARKS (V.M.D.)

Well-known soccer players and stars on their respective squads who will see action in today's Province Cup football match at Macdonald Park. Andy Hughes upper plays on the halfback line of the Royal Air Force while Alvin Parks, lower holds down the inside right berth on the V.M.D. squad Winner of the game will move into the semi-final round along with three Vancouver clubs Kick-off is set for 2 45 o'clock

BELIEVE IT OR NOT . . . By Ripley

EXPLANATION TO YESTERDAY'S CARTOON

Magnetic Nests—The termites build their magnetic or compass nests in such a fashion that the narrow sides always point north and south like a compass The broad sides of the nest always face east and west, which insures quick drying of the "mortar" by the sun.

Please address all queries to Cartoonist Ripley, c/o King Features, New York City, N Y.

Twelve Expected to Start In Kentucky Derby Today

Ocean Wave Doubtful Contender—50,000 to Be at Enclosure

Kentucky Derby To Be Broadcast This Afternoon

THE sixty-ninth running of the Kentucky Derby at the Churchill Downs track in Louisville will be broadcast over Radio Station KIRO this afternoon at 2 15 The usual pre-race data will be given for fifteen minutes and the horses are expected to get away around 2 30 Ted Husing one of the finest announcers in the business will handle the running of the Derby assisted by other well-known turf writers on the Columbia network

By SID FEDER Associated Press Sports Writer

LOUISVILLE, Ky., April 30 (AP)—This strangest of all Kentucky Derbies came up with a new wrinkle today as Count Fleet and eleven other three-year-olds were entered to run the mile and a quarter tomorrow for a necklace of roses worth $60,725 Some 50,000 are expected to attend this "street car Derby"

Topping off such developments as a shadow of doubt surrounding the highly regarded Ocean Wave's chances of getting to the post and Derbytown almost weirdly empty of the usual mobs of out-of-town celebrants, the new touch of confusion popped up today when a mysterious entry blank showed up and then had to be lost again.

This was a blank made out in the name of Seven Hearts, the horse with the ailing foot from the barn of J Graham Brown, local hotel man When the entry box closed, only twelve horses were supposed to be nominated to start in the big waltz at Churchill Downs at 5 30 p.m C.D.T., tomorrow. Then, in the draw for post positions, the slip for Seven Hearts was discovered and after he drew a lane it was withdrawn again because his trainer didn't know a thing about it

Under its pledge to the war effort to have only fans from Greater Louisville in for this year's shindig, the Downs' customary jam-session of 85,000 or 90,000 cash customers will be sliced almost in half

And most notable of all there's not enough bourbon in town to make mint juleps to go round

INSTALLED AS BIG FAVORITE

It is almost unanimously agreed that Count Fleet carrying the canary and blue silk of Mrs John D Hertz of Chicago is a simple cake-walk for the big pot.

The Hertz hurricane was installed as the shortest priced future-book favorite in all Derby history and he has lived up to that ranking in his two starts so far this Spring romping to two triumphs at Jamaica one of them the Wood Memorial His odds have dropped until they're just rock-bottom one to two right now

In the past eleven days, Ocean Wave has scored two red-hot wins on the Derby home grounds in the Blue Grass Stakes and the Derby Trial Mile So the "knock-down-the-favorite marching and chowder club has been coming to the conclusion that maybe the Wave can sink the Fleet yet

This is especially so since the chestnut son of Blenheim—who also sired Whirlaway, the Wave's stablemate in the barn of Warren Wright, of Chicago—has the backing of the training magic of Ben Jones, of Parnell, Mo already winner of two previous Derbies with Whirly in 1941 and Lawrin in '38

However he came up with a cracked heel in the Blue Grass and suffered a recurrence of the ailment possibly even a little more severe in the trial mile on Tuesday As a result Ben won't decide definitely until he gives the colt a half-mile "blow out and a careful look-see tomorrow morning whether he'll let the Wave roll in the Derby

Aside from the Wave and the Fleet only four others in the list of a dozen are even given a look-in

These four are Blue Swords son of Blue Larkspur carrying the hopes of Allen T Simmons Akron (Ohio) radio station operator Slide Rule, from the barn of W E Boeing the Seattle Flying Fortress man Gold Shower owned by Mrs. Vera S Bragg, of Greenwich Conn., and Amber Light from the barn of Charles T Fisher Detroit automobile body builder and conqueror of Ocean Wave in the Louisiana Derby last February

Others are Twoses the other half of the Boeing "duet" Modest Lad, Standard Stable for Mrs Henry L Finch wife of a New York stockbroker, No Wrinkles, hope of Mrs Ethel V Mars of Chicago, for her second Derby winner after Gallahadion upset Bimelech three years ago Dove Pie owned by J Warfield Rodgers, Memphis (Tenn) sportsman, and the two also are expected to fight it out for last place Townsend B Martin's Bankrupt, a New York candidate, and Burnt Cork entry of Eddie Anderson, better known as Rochester of the radio

PROBABLE LIST OF STARTERS

Here is the field listed according to post position and showing jockeys and probable odds, for tomorrow's sixty-ninth running of the Derby (gross value $82,750, net to winner, $60,725)

(All carry 126 pounds)

PP	Horse	Jockey	Prob Odds
1	Blue Swords	John Adams	8-1
2	Slide Rule	Conn McCreary	10-1
3	Modest Lad	Charlie Swain	50-1
4	Dove Pie	No Boy	100-1
5	Count Fleet	John Longden	3-5
6	Twoses	Ferril Zufelt (a)	10-1
7	Bankrupt	Ferril Zufelt (a)	100-1
8	Amber Light	Alf Robertson	15-1
9	Burnt Cork	Mike Gonzales	100-1
10	Ocean Wave	Wendell Eads	4-1
11	Gold Shower	Ted Atkinson	12-1
12	No Wrinkles	Ray Adair	25-1

Post time 5 30 p.m C.D.T.

(a) Will ride Twoses if he goes to post, otherwise will ride Bankrupt

$100,000 For League

Wrigley Invests In New Circuit

CHICAGO April 30 (AP)—Philip K Wrigley, owner of Chicago Cubs, has peeled off $100,000 to organize a glamor circuit called the All-America Girls' Softball League

"The need for additional recreation in towns busy with war defence work prompted the idea" he said

He has sent talent scouts to hunt down beauty as well as playing ability Trials have been held in at least ten Midwestern and Southwestern cities and the search has reached into Canada to sign players for salaries ranging from $50 to $85 a week.

Upwards of 100 girls will report at Chicago's Wrigley Field May 17 for Spring training and will get paid for it Sixty will be selected fifteen going to each of the four teams in the league A 100-game schedule including many exhibitions at United States Navy and Army bases will start May 30

Racine and Kenosha in Wisconsin already have been selected as league members Each will start out with $45,000 bank accounts made up from their guarantee funds of $22,500 which were matched by the league

"The league is a non-profit venture," explained Wrigley. "Proceeds will be used to expand We eventually hope to build a structure of minor leagues The league itself will control the players, rather than the clubs, to maintain a balance of talent assuring close competition

Trustees of the league are Wrigley, Branch Rickey, president of the Brooklyn Dodgers, and Paul V Harper attorney for the Cubs Ken Sells, former assistant to the Cubs general manager, is president.

Sir Winsome Wins

SAN MATEO, Calif April 30 (AP)—Sir Winsome given a hustling ride by Frank Chojnacki hung a length and a quarter decision on the field today to win the feature race at Bay Meadows track The time for the mile was 1 39 4-5

Brig d'Or ran second and Torch Lee third

The winner parking 116 pounds and post time favorite, paid $3.80 $3.10 and $2.30 Brig d'Or paid $3.60 and $2.40 and Toch Lee $2.30

Civic Welcome for Army Hockey Club

Mayor McGavin and Citizens Greet Western Canada Champions

To the music of the Esquimalt Garrison Band and the cheers of hundreds of hockey fans Victoria Army, Western Canada hockey champions and finalists with the Ottawa Commandos in the Allan Cup playdowns, came marching home yesterday afternoon

Looking fit after their series with Calgary Currie Army, Winnipeg Royal Canadian Air Force and finally the Ottawa Commandos newly-crowned champions, the members of the Victoria Army team, all smiles, were certainly glad to again reach their home station

Mayor Andrew McGavin Doug Fletcher, president of the Vancouver Island Senior Amateur Hockey League and Lieut.-Col R. A Goudey O.C. 27th A.A Regiment, were among those meeting the players at the boat.

Introduced to Lieut "Bud" Ray manager, by Lieut.-Col Goudey, the city's chief magistrate shook hands with each of the players and extended an official home-coming on behalf of the citizens of Victoria

MAYOR WELCOMES PLAYERS HOME

Speaking over the public address system Mayor Andrew McGavin said, in part: "The citizens of Victoria congratulate you on winning the Western Canada championship You fought all of the way and did your best

"The City of Victoria is going to present each member of your team with a memento to commemorate this event at a banquet to be held next Tuesday You were fighting to the finish every minute you played and that showed the spirit that will be needed in your harder task" Mayor McGavin concluded

MANAGER SATISFIED WITH ARMY SQUAD

Lieut "Bud" Ray stated that he was definitely satisfied with the showing of the team and while he like all managers had a secret hope of winning the Allan Cup he was glad to get through the Western Canada finale

Victoria's performance definitely showed that from now on this city should be in hockey, whether in peace or war, and Lieut "Bud Ray hoped that it would continue to compete for Canada's major amateur hockey award—the Allan Cup

Lieut.-Col R. A Goudey was in charge of arrangements for the welcoming home of the Army hockey team, and stated yesterday that plans have been made to entertain the players at a banquet next Tuesday evening The event will be confined to members of the team and invited guests

Major-General A E Potts O.C. 6th Division Mayor Andrew McGavin and other dignitaries will attend the banquet at which the soldier hockey players will be presented with mementoes from the City of Victoria.

Island Boxers Win Fights

Successful in Mainland Bouts

VANCOUVER, April 30 (CP)—Four Vancouver Island fighters scored victories tonight as the British Columbia Open Boxing Championship tourney began Finals in all events are scheduled for Saturday night

160 pounds—L.A.C Hank Fall, R.C.A.F., Vancouver won decision over A.B Lawrence T Broan Navy, Victoria

Pte Hiram Berry Army Nanaimo won by technical knockout in second round over A.B William Crook, Navy Victoria

147 pounds A.B J Ferry Gray, Navy Victoria knocked out L.A.C Jim Ogilvie R.C.A.F Vancouver in first round

Pte H E (Bus) Lindsay Army, Victoria won decision over Ray Colling Vancouver

Larry Krangle Vancouver won decision over A.C.1 D Daniels R.C.A.F Victoria

Billy Bime Vancouver won decision over Jimmy Wing Vancouver.

135 pounds—Jimmy Crook, Vancouver won decision over A.B John Kreyeer, Navy Victoria

L.A.C Norbert Lepitre R.C.A.F., Vancouver, won decision over L.A.C. A Gorton, R.C.A.F Victoria

126 pounds Jack Hamilton, Vancouver won decision over A.C.1 Jim French, R.A.F., Victoria

P.O Henri Pare Navy Victoria won by technical knockout in second round over Pte C Tschriller Army, Nanaimo.

100 pounds—Jimmy Andrews, Vancouver won decision over Lisle Scott, Vancouver

Zivic Registers Technical Kayo

MILWAUKEE, April 30 (AP)—Fritzie Zivic former welterweight champion whipped Johnny Rossina of Milwaukee twice tonight and finally settled for a technical knockout victory in the eighth round of a ten-round main bout

The Pittsburgh veteran caught Rossina with a short right to the jaw early in the first round knocking him to the canvas Rossina got to both knees at the count of four, remained in that position while Referee Ted Jameson finished the count of ten, then leaped to his feet protesting that he had not understood the count

The fight was resumed in the second round At the end of the eighth the referee examined Rossina's eyes decided he could not go on and declared Zivic the winner by a technical knockout Zivic weighed 150½, Rossina 148

Today till 8 p.m. last chance visit Flower Show, Crystal Garden

YOU'LL ENJOY OUR
OPERA HOUR
CJVI, 2:30, Saturday
KENT-ROACH LTD
641 YATES * Between Broad and Douglas

DANCING
MELODY LANE
1114-18 GOVERNMENT (Street Sloor)
Featuring Music by World-Famous Orchestras
Private Dances Arranged For
Phone E 4633
From 8.30 P.M. 25c Each

First Canadian To Take Charge

OTTAWA, April 30 (CP).—Rear Admiral L. W. Murray, R.C.N., who has been a navy man for thirty-two of his forty-seven years, has become the first Canadian commander-in-chief to assume operational direction of a war area where the enemy is being actively engaged.

Navy Minister Macdonald today announced Rear Admiral Murray's appointment as commander-in-chief of the Northwestern Atlantic with responsibility for the new naval and air protection of North Atlantic shipping lanes.

He will work in conjunction with a similar officer of the British Navy, who directs anti-submarine control of the western approaches to the United Kingdom.

Since September, 1942, Admiral Murray has been commanding officer Atlantic Coast, for the navy.

Before the outbreak of hostilities Admiral Murray was engaged on plans for possible submarine warfare in the Atlantic and when the war came these plans were so far advanced that the first convoy left Canada within six days after the Dominion entered the conflict. He was deputy chief of naval staff assisting Vice-Admiral Percy Nelles, at the outbreak of war.

Admiral Murray was born at Granton, N.S., in 1896 and was a member of the first class to attend the Royal Canadian Naval College opened in Halifax in 1911.

SERVED ON BRITISH VESSELS

He served on British and Canadian war vessels and witnessed the surrender of the German high seas fleet as an officer on the British battleship Agincourt during the First Great War.

After completing naval studies in England following the First Great War, he was for a time instructor at His Majesty's Navigation School, Portsmouth. Returning to Canada he successively commanded the naval stations on the Pacific and Atlantic Coasts.

In October, 1940, Admiral Murray was appointed commodore in charge of seagoing forces operating out of Halifax and later took a large proportion of the vessels in his command to operations out of British ports.

In June, 1941, he was sent to organize and administer anti-submarine activities out of Newfoundland, remaining there until he received the Atlantic Coast command last September with headquarters in Halifax.

His anti-submarine experience began in 1916 when he was an officer on H.M.S. Leviathan, engaged in escorting convoys from Canada to Britain.

Tells Meeting Family of Eight Had $32 a Month

WINNIPEG, April 30 (CP).—M. J. Coldwell, national leader of the C.C.F., told a meeting here tonight of a family of eight he visited in Biggar, Sask., who lived through last Winter on an allowance of $32 a month.

He was addressing a meeting of supporters, held under the auspices of the Manitoba council of the C.C.F. He did not name the family concerned.

There were six children, he said, and the parents "and all they have to live on is the Saskatchewan mother's allowance of $32 a month."

The woman, he continued, sent her sick husband out on one occasion to obtain work he couldn't do.

"He got a contract to unload coal. She took over the job at a salary of 10 cents a ton. And that's in Canada.

"If we can't change conditions like this, how dare we tell our boys they are fighting for something better than we knew before?"

They are determined we are going to have something better after this war," and "we must see they get it."

Not to Marry Mature

HOLLYWOOD, April 30 (AP).—Actress Rita Hayworth announced tonight through a studio spokesman that she will not wed Victor Mature, former film player who now is a boatswain's mate, second class, in the navy.

"I talked it over with Vic in New York by telephone," Miss Hayworth was quoted, "and we decided not to get married."

Her divorce from Ed Judson, oil man, becomes final next month.

Today till 8 p.m., last chance visit Flower Show, Crystal Garden. ***

Armstrong Halts Rival

Registers Kayo In Fifth Round

WASHINGTON, April 30 (AP).—Henry Armstrong, little "perpetual motion" of the prize ring, took another step along the comeback trail tonight by scoring a fifth-round technical knockout over Saverio Turiello, New York City.

The fight had been scheduled for ten rounds, but Turiello went down for the count of seven in the fourth, and in the fifth Armstrong sent him against the ropes twice, then floored him with a short right to the jaw. Turiello got up, but Referee Eddie LaFond thought he'd had enough.

Armstrong weighed 142, Turiello 147.

Henry, in the twentieth bout of his comeback campaign, completely outclassed Turiello.

In decisively defeating the New Yorker, whom he beat by the technical kayo route in San Francisco last December, Armstrong took a long step toward his goal of regaining one of the three world championships he once held.

Turiello started fast and rushed Armstrong for the first two rounds. They exchanged hard body blows during those heats and Turiello several times had Henry in trouble.

By the third, however, Henry's perpetual motion tactics began to tell and Turiello showed signs of tiring. Early in the fourth a series of furious body blows and an overhand right to the jaw sent Turiello down for a count of seven.

When LaFond stopped the fight Turiello, obviously dazed, was wandering around the ring. Armstrong refrained from attacking.

$20,000 Race Set At Pimlico Park This Afternoon

BALTIMORE, April 30 (AP).—A field of nine distance stars was named today to contest the $20,000-added Dixie Handicap, which will feature the racing programme at Pimlico tomorrow, with chief early support centreing on Riverland and Attention.

These two members of the Wee-Beat-Whirlaway Club will carry top weight of 123 pounds each in the fortieth renewal of the mile and three-sixteenths Dixie. Charles S. Howard's Mioland was also named to run tomorrow.

Mioland is weighted just one pound under Attention and Riverland.

Others named overnight to contest tomorrow's Dixie were A. J. Sackett's Tola Rose, Hal Price Headley's Anti-Climax and Equinox, Hazel M. Babylon's Abbe Pierre, Greentree Stable's Corydon, Mrs. Ray Feinberg's Firebroom.

Sports Snapshots

By CHARLES EDWARDS
Canadian Press Staff Writer

TORONTO, April 30 (CP).—Death in Calgary of that grand old thoroughbred Duchess of York caused many pangs of regret among racing fans in Western Canada, where she was one of the most popular horses a dozen years ago. Bred by Charlie Yeandle in 1923, the Duchess captured a total of $23,930 in purses. In 166 starts she won twenty-nine races, and was in the money another seventy-nine times. Harry (Calgary Albertan) Scott commented: "She was faithful and obedient and a good post horse and never failed to give of her best with the result that she was idolized by all race followers."

The Duchess died after dropping a foal for her owner Kemo Inamasu. She was buried at the Calgary Exhibition Grounds alongside Joey, the West's "wonder horse," who died two years ago.

Neil Colville received greater individual hockey honors this year than he ever did as a professional with New York Rangers. Sports writers who saw him in action with Ottawa's champion Commandos were almost unanimous in their "rave" notices.

Here's a typical comment, by Dave Dryburgh, of The Regina Leader-Post: "Actually Neil is the Commando team. He is the cog that makes them tick and although they'd still be a hockey aggregation of note without him they wouldn't have that touch of class. He lifts ... from mediocrity to brilliance ... Neil belongs in the list of hockey greats." If hockey had a "player of the year" award, Colville would rate it.

Jersey Jones, who quit his publicity job at Madison Square Garden and tried for a year to get into the United States Army, now tub-thumps for an amusement park in Baltimore ... Earl Overand, of Okotoks, Alta., well-known hockey referee, has enlisted in the R.C.A.F. ... A Brampton army team has entered the Ontario Lacrosse Association with Wandy McMahon, Ray Mortimore and Don Campbell as a playing nucleus. Other teams in the senior group are Brampton-Mimico, present Canadian champions, Etobicoke and St. Catharines ... Bas (Montreal Star) O'Meara suggests Fred (Cyclone) Taylor, of Vancouver, "one of the five greatest all-time players," to head the National Hockey League if Red Dutton drops out because of business interests.

"Did your uncle give you any money after all?"

"No! he sloped without presenting alms."

W. & J. WILSON
Established 1862
Jaeger Woollens — Burberry Coats
Men's and Boys' Clothes
1221 GOVERNMENT STREET PHONE E 7177

Winnipeg Rangers Defeat Oshawa Generals for Honors

A Lively Bit of Action at the Maple Leaf Gardens, Toronto, Ont., as Winnipeg Rangers Defeat Oshawa Generals in the Sixth Game of the Memorial Cup Series. The Play Is Against Oshawa's Goal, Joey Paterson Having Fired the Shot, Which Missed. Left to Right, Players Are Oshawa Goalie Harve Bennett, Joey Peterson, of the Rangers; Ross Johnstone and Cal Gardner in a Bit of a Tussle; Bill Vickers and Red Tilson.

Baseball Standings

NATIONAL LEAGUE

	W.	L.	Pct.
Brooklyn	5	1	.833
Boston	3	2	.600
St. Louis	4	3	.571
Cincinnati	4	3	.571
Pittsburgh	3	4	.429
Chicago	3	4	.429
New York	2	4	.333
Philadelphia	1	4	.200

AMERICAN LEAGUE

	W.	L.	Pct.
New York	5	1	.833
Cleveland	5	2	.714
Washington	5	3	.625
Detroit	4	3	.571
St. Louis	2	3	.400
Philadelphia	3	6	.333
Boston	2	5	.285
Chicago	1	4	.200

COAST LEAGUE

	W.	L.	Pct.
Los Angeles	8	3	.727
Portland	7	3	.700
San Diego	7	3	.700
San Francisco	6	4	.600
Hollywood	4	7	.364
Sacramento	3	6	.333
Oakland	3	7	.300
Seattle	2	7	.222

Good Record In Last War

OTTAWA, April 30 (CP).—Air Vice-Marshal G. O. Johnson, whose appointment as air officer commanding-in-chief Eastern Air Command, with direct operational control over aerial anti-submarine warfare in the newly-created Canadian Northwest Atlantic Command, was announced tonight, shot down twelve enemy planes as a fighter pilot with the Royal Flying Corps during the first Great War.

Air Vice-Marshal Johnson has been air officer commanding, Eastern Air Command, and Air Force Headquarters said in a statement the addition of the words "in chief" to his title reflects the enlargement of his responsibilities to direction of all anti-submarine air activity in the Northwest Atlantic area. This includes United States naval and military aircraft stationed in Newfoundland and employed in the warfare against U-boats.

WON MEDALS IN LAST WAR

Born at Woodstock, Ont., in 1896, Air Vice-Marshal Johnson won the Military Cross and the French Croix de Guerre in the last war. After teaching school in Alberta, he trained in England in 1917 for his pilot's wings.

In 1920, he participated in the first trans-Canada flight ever attempted, flying a plane from Ottawa to Winnipeg.

In 1927 he took a course at the R.A.F. Staff College in England and returned to Canada to become assistant director of civil Government air operations. Later he became director of civil Government air operations and acting senior officer.

His next duty was to organize and command the Western Air Command and he held this position at the outbreak of the present war.

In the Autumn of 1938 he was recalled to Ottawa to become a member of the Air Council in charge of organization and training for the British Commonwealth Air Training Plan. Next year he was promoted to deputy chief of the air staff.

He is married and has two daughters.

In Love Story of War-Torn France

Philip Dorn and Joan Crawford Who, With John Wayne, Are Starred in M-G-M's Powerful Story of Wartime Paris, "Reunion in France," Now Showing at the Dominion Theatre.

At the Theatres

"Random Harvest" to Appear at Capitol

One in ten thousand is Susan Peters, brilliant young actress, who is headed for stardom as the result of her excellent performance in M-G-M's "Random Harvest," which comes to the Capitol Theatre Monday. A virtually unknown and struggling young player, she was given an important role to play in "Tish." Miss Peters was so good that word soon reached Producer Sidney Franklin and Director Mervyn Le Roy, who were searching frantically for a young actress to play Kitty in the picturization of James Hilton's "Random Harvest," starring Ronald Colman and Greer Garson. They had tested scores of actresses but when they saw Miss Peters, their search was over.

Delightful Operetta Ends Here Tonight

Lieut. Bumerli, a Swiss mercenary, played by Charles Purcell, in fleeing from enemy officers climbs a drain pipe and enters a lady's boudoir. He begs them to hide him. Because of this, Virginia Card, radiant heroine, is forsaken by her bridegroom-to-be. Ruth Gillette, as the mother, is accused by her husband and Elvira Tanzi, as Marcha, is driven to secret flirtations. This, in brief, is the plot of the great musical comedy "The Chocolate Soldier," which will be presented for the last time tonight at the Royal Theatre.

Charles Purcell, considered the greatest Chocolate Soldier hero on the musical comedy stage, plays the role of Bumerli, which he originated. Others in the New York cast include Ruth Gillette, Earl Covert, Elvira Tanzi, Alonzo Price and Nisha Allan. There is a large chorus and a special ballet and the orchestra that accompanies the organization is under the direction of Cecil Stewart.

Oscar Straus, the composer, is at his best in "The Chocolate Soldier." Most famous of the songs which have won world-wide popularity are "My Hero," "Falling in Love," "That Would Be Lovely" and "The Letter Song."

ATLAS THEATRE Walt Disney, for the first time, brings a novel to the screen as a feature production. This is "Bambi," the best seller by Felix Salten, which was a Book-of-the-Month choice, with a record to date of 950,000 sales. "Bambi," the most adult of the Disney productions, is an R.K.O. Radio release and ends tonight at the Atlas Theatre. It was photographed in Multiplane Technicolor.

CADET THEATRE "Desperate Journey," Warner Bros.' stirring new success, ends tonight at the Cadet Theatre. Starring Errol Flynn and Ronald Reagan, the picture tells the story of how an R.A.F. bomber crew, forced down in the heart of Nazi-land, gunned, dynamited, fought their way to safety and England.

CAPITOL THEATRE Star power isn't the only attraction to recommend "Star Spangled Rhythm," which ends tonight at the Capitol Theatre. There's a hilarious story which ties together all the Paramount stars and seven hit tunes, including "That Old Black Magic," "Sharp as a Tack," "Old Glory," "A Sweater, a Sarong and a Peek-a-Boo Bang," "I'm Doing It for Defence," "On the Swing Shift" and "Hit the Road to Dreamland," sung and danced to by the stars.

DOMINION THEATRE Authentic scenes of the evacuation of Paris, when thousands of refugees streamed from the city ahead of the advancing Nazi armies, are incorporated in M-G-M's new starring production, "Reunion in France," which stars Joan Crawford, Philip Dorn and John Wayne, and is now showing at the Dominion Theatre. "Reunion in France" is a story of occupied Paris immediately following the fall of the city. Miss Crawford will be seen as a rich and socially prominent French girl who loses her possessions when the city is occupied and who then finds employment in an exclusive gown shop.

OAK BAY AND PLAZA THEATRES "Shadow of a Doubt," starring Joseph Cotten and Teresa Wright, ends tonight at the Oak Bay and Plaza Theatres. Major settings for filming included the business district of Santa Rosa, Cal., the courthouse, the American Trust and Savings Bank, the Bank of America, the City Library, the Til-Two Cocktail Tavern, the telegraph office, the railroad station, two blocks of Macdonald Avenue in the residential district and the home of Dr. C. M. Carlson.

RIO THEATRE Absorbing drama, furious action and sincere solid performances make Universal's "Timber," which ends tonight at the Rio Theatre, a stirring screen treat. Co-starred are a trio of favorites — Leo Carrillo, Andy Devine and Dan Dailey, Jr. The colorful, punch-packed story follows mainly the adventurous career of rangy government agent, Dailey, sent to a timber project to stamp out suspected sabotage.

YORK THEATRE Brian Donlevy and Veronica Lake form part of an exciting triangle in Dashiell Hammett's "The Glass Key," which ends tonight at the York Theatre. The third party involved is Alan Ladd, who was last seen in another Paramount hit with Veronica, "This Gun for Hire." Also in this exciting picturization of the famous best-seller are Bonita Granville, Richard Denning, Joseph Calleia and William Bendix, all playing important roles.

Amusements

On the Stage

Royal Victoria—"The Chocolate Soldier," with Charles Purcell and Virginia Card.

On the Screen

Atlas—"Bambi," Walt Disney feature cartoon in Technicolor.

Cadet—"Desperate Journey," starring Errol Flynn and Ronald Reagan.

Capitol—"Star-Spangled Rhythm," with an all-star cast.

Dominion—Joan Crawford, Philip Dorn and John Wayne in "Reunion in France."

Oak Bay and Plaza—"Shadow of a Doubt," with Teresa Wright and John Cotten.

Rio—Leo Carrillo and Andy Devine in "Timber."

York—Brian Donlevy, Veronica Lake and Alan Ladd in "The Glass Key."

St. Louis College to Play in Vancouver

Off in quest of the British Columbia juvenile soccer championship, St. Louis College under eighteen footballers left yesterday afternoon for the Mainland. They will play Vancouver Shamrocks today in the provincial cup final.

Collegians enjoyed a good season locally and completed their league and play-off schedule without tasting defeat. They also won a number of exhibition games.

Brother E. A. O'Donnell, a member of the faculty, is manager of the team and in charge of the party.

Bowling

GIBSON'S BOWLADROME

SPRING LEAGUE

Wilson & Cabeldu No. 1—R. Nelson, 486; R. Hobday, 535; H. Hudson, 573; W. S. Hobday, 506; P. Nelson, 515. Total, 2,462.

Roadies—G. Simpson, 327; G. Somerville, 38?; C. Porter, 451; A. Hammond, 478; I. Simpson, 408. Total, 1,852.

Wilson & Cabeldu No. 1 won three.

Brown Queen—B. Kidd, 480; H. Kidd, 390; W. Landenback, 530; M. Hand, 36?; low score, 472. Total, 2,044.

Rockets—M. White, 56?; C. Broles, 518; V. Salmon, 446; H. Smel, 603; V. Fullerton, 462. Total, 2,?30.

Rockets won three.

Eccentrics—V. Jenkins, 540; R. Stoddy, 491; J. Alexander, 401; G. Peach, 519; J. [illegible]

Randell, 574. Total, 2,530.

Admirals—A. Hoote, 673; M. Young, 511; B. Taylor, 386; H. Meath, 403; G. Blackmore, 478. Total, 2,401.

Eccentrics won two.

Wilson & Cabeldu No. 2—W. Warren, 397; L. Carpenter, 389; D. Carpenter, 418; G. Warren, 432; B. Lemon, 458. Total, 2,062.

Tomahawks—Michie, 442; Bishop, 409; Logan, 444; Stan, 637; Reichert, 466. Total, 2,404.

Tomahawks won two.

Destroyers—A. De Girolamo, 5??; A. Thurston, 408; R. Hough, 552; M. Vine, 455; W. McQueen, 719. Total, 2,734.

Liberators—Cpl. Barnes, 4??; M. Pethbridge, 580; Cpl. Ellis, 478; Cp. Kreo, 584; Cpl. Burtch, 619. Total, 2,897.

Liberators won [illegible].

Winnipeg Cagers Ready to Leave For Coast Games

WINNIPEG, April 30 (CP).—Mrs. Mary Phillips, manager of the Winnipeg Altomahs, Manitoba senior women's basketball champions, said here tonight that the team was packed and waiting for completion of arrangements for the Dominion championship series against Vancouver Hedlunds at Vancouver.

Mrs. Phillips said she had wired acceptance of play-off dates to Charles McEachran, of Vancouver, president of the Canadian Amateur Basketball Association, but had received no confirmation nor word of the deposit covering Vancouver's guarantee.

She said the team has been practising nightly for several weeks and that in order to be ready for the three-of-five-game series players would need to leave here Sunday morning.

Any further delay, she said, would handicap their chances of shaking the kinks from their legs before the first game after the 1,700-mile journey.

D.S.M. FOR CABIN BOYS

LIVERPOOL (CP).—Two cabin boys, Terrance Carragh and Arthur Sproxton, have been awarded the Distinguished Service Medal for pluck and determination during a voyage to Russia.

FAMOUS PLAYERS THEATRES
TODAY AND MONDAY
THRILLING ROMANCE OF UNDERGROUND REVOLT IN FRANCE!
WITH Joan CRAWFORD John WAYNE Philip DORN
in Reunion in FRANCE
REGINALD OWEN ALBERT BASSERMAN
EXTRA "New Soldiers Are Tough"
"DUMB HOUNDED" COLORED CARTOON
DOMINION

ENDS TODAY!
CROWDS STILL TERRIFIC!
"Star Spangled Rhythm"
EXTRA! "UNUSUAL OCCUPATIONS"
Capitol

ENDS TODAY
WALT DISNEY'S Full-Length Technicolor Feature
Bambi
PLUS "THE GREAT GILDERSLEEVE"
ATLAS

AT BOTH THEATRES
Plaza Oak Bay
ENDS TODAY
ALFRED HITCHCOCK'S Shadow of a Doubt
Starring TERESA WRIGHT and JOSEPH COTTEN
Today 20c

RIO
LEO CARILLO "TIMBER" ANDY DEVINE
BUCK JONES "WEST OF THE LAW"
CHAPTER "RED BARRY"

ENDS TODAY
A "THIN MAN" FASCINATING MYSTERY!
VERONICA LAKE ALAN LADD BRIAN DONLEVY
"THE GLASS KEY"
SONGS! DANCES! MUSIC! FUN!
JAMES STEWART PAULETTE GODDARD
"POT O' GOLD"

YORK
MONDAY!
Back Again by Imperative Demand!
THE GREAT WALTZ
COMEDY and ROMANCE!
JOAN BENNETT FRANCHOT TONE in
"THE WIFE TAKES A FLYER"
EXTRA: "Don Cossack Chorus"

CADET
LAST TIMES TODAY
"Desperate Journey"

A NEW MASTERPIECE FROM M-G-M
James Hilton's famous love story comes to glowing life in a picture you'll remember for a long time. ... human beings to whom a strange destiny brought a great and poignant love.
RONALD COLMAN
GREER GARSON
in JAMES HILTON'S
RANDOM HARVEST
THE ONLY PICTURE IN HISTORY TO PLAY 11 WEEKS IN RADIO CITY MUSIC HALL
World's largest theatre topping the record held by "MRS. MINIVER"
With the Same Star and Winner of the Academy Award
Directed by MERVYN LEROY
Produced by SIDNEY FRANKLIN
with PHILIP DORN SUSAN PETERS HENRY TRAVERS REGINALD OWEN BRAMWELL FLETCHER
An M-G-M Picture
STARTS MONDAY
CAPITOL
A FAMOUS PLAYERS THEATRE

ROYAL LAST TIME TONIGHT AT 8.30
ALI M. IPAR presents "THE CHOCOLATE SOLDIER" Starring CHARLES PURCELL
with VIRGINIA CARD AND GREAT NEW YORK CAST AND CHORUS, ORCHESTRA AND BALLET

The National Geographic Society announces it has now 1,000,000 members.

Well, if they're keeping up with geography today they're the busiest 1,000,000 persons known.

Enlist in the R.C.A.F. at

VICTORIA

Men! Women! Take advantage of this convenient opportunity to apply to this splendid Service. Young men are needed for both Aircrew and Ground Duties. Young women are needed, too, for special trades. Interviews welcomed by R.C.A.F. Recruiting Officers May 4-7 inclusive, between 10 a.m. and 5 p.m. at the STRATHCONA HOTEL. Medical Officers and Nurses in attendance for examinations. Make your decision now.

Serve Your Country in the

ROYAL CANADIAN AIR FORCE

NOTICE

POWER OFF

Residents of the Mill Bay, Shawnigan Lake, Cherry Point and Cobble Hill districts are notified it will be necessary to suspend the electric power service on

SUNDAY, MAY 2

From 4:30 A.M. to 7:30 A.M.

In Order to Carry Out Necessary Changes to Equipment

B.C. ELECTRIC
ENGINEERING DEPARTMENT

Oak Bay Council Asked to Assist Playground Plan

Want Roller Rink For Child Skaters

Two propositions regarding playgrounds under consideration as postwar projects were brought to the attention of the Oak Bay Municipal Council at its meeting yesterday.

The first, a request that a roller skating rink suitable for roller hockey be built, was referred to the engineer, who will ascertain costs and the availability of materials. It had been made to the school board by the Victoria Council P.-T.A. to stop children skating on the streets and had been passed on to the council by the school board.

The Oak Bay-Monterey P.-T.A. made a request that playgrounds in Oak Bay be continued, and while the council made no objection to the parks being used as playgrounds it was felt that money could not be spent for supervisors.

In regard to a letter from Mayor Andrew McGavin, who asked the council's opinion on public ownership of services provided by the B.C. Electric, the council expressed itself as favorably interested in public ownership of public utilities.

Because the council does not favor tag days in aid of one particular unit of the armed forces, the request of the Women's Auxiliary R.C.E. for a tag day was refused.

NAME REPRESENTATIVE TO HOSPITAL BOARD

Councillor Percy A. Moir was named as Oak Bay representative on the board of directors of Royal Jubilee Hospital to fill the unexpired term of the late V. Vaughan Roberts, who was honorary treasurer of the board.

A request from H. Carmichael to extend a garage in order to provide quarters for a janitor was referred to the zoning committee and a resident asking that a tree be moved to give easier access to her garage will be given permission to remove the tree with no expense to the municipality.

A by-law was passed permitting service stations to close at 5.30 p.m. with provision being made for the selling of gasoline after that hour in an emergency.

Highest Average

ARTHUR JUNG, R.C.A.F.

With his graduation from No. 4 Initial Training School, R.C.A.F., Edmonton, with the highest average in examinations ever made by a student at the school, Arthur Jung, young Victoria Chinese, qualified handily to continue his training as a pilot. He also proved the value of pre-enlistment training, having taken a twelve-week course at Seaview School in Vancouver, before being sent on to Edmonton for further training. He is the son of Mr. and Mrs. Y. C. Jung, Cormorant Street.

Many Distress Orders Filled

Committee Discusses Fuel Situation Here

A report of E. G. Snowden, welfare officer, informed the city council fuel committee yesterday afternoon that 783 Greater Victoria emergency orders for stove wood, coal and sawdust had been handled by his office during April at a total cost of $378 for office assistance, printing, sundries and an automobile allowance.

C. H. Unicume, fuel officer of the Department of Munitions and Supply, stated that 60 per cent of Winter distress fuel orders handled by his Federal Government office from October to March had been delivered within the city limits.

Members of the committee agreed that all Greater Victoria emergency fuel orders should be handled by a central office. Alderman W. H. Davies suggested that on a basis of population the city assume 56.38 per cent of the cost of administration, Saanich, 26.89 per cent, Oak Bay, 11.94 per cent, and Esquimalt, 4.79 per cent.

SAWMILLS STILL BURNING WOOD

Alderman W. Lloyd Morgan, chairman, pointed out that a number of sawmills were still burning wood which could be shipped here for home fuel and the committee decided to ask the Department of Munitions and Supply to furnish Mr. Unicume with an automobile to facilitate visits to Vancouver Island sawmills.

On motion of Alderman John A. Worthington it was agreed to ask the Federal Government to pay a subsidy of $1 per cord for bushwood produced during the war. The present subsidy will terminate on June 30.

It was decided to support an application of Karma Singh and Jagindar Singh for a new truck to haul 1,000 cords of city wood from Goldstream. At the suggestion of Alderman T. W. Hawkins, the city solicitor and Alderman Morgan were asked to find out if cordwood could be sawn on streets by portable saws. A date for the next meeting will be set between May 9 and 15.

City and District

Four Fined—Four motorists were each fined $2.50 in Oak Bay police court yesterday for parking in a restricted area.

Police Commission — A meeting of the city police commission to have been held today has been postponed until 3.30 o'clock next Monday afternoon.

Wheadon Reappointed — Effective from June 2, Major T. R. Wheadon has been reappointed by order in council as a member of the board of trustees under the Canteen Funds Act.

Is Remanded — Charles Smith, represented by J. Howard Harman, was charged yesterday in the city police court with assaulting Robert Bell on April 2. He was remanded until next Tuesday morning for trial.

Named Manager — Albert Whyte, chief accountant at the Empress Hotel, has resigned to join the staff of McLennan, McFeely & Prior Ltd. as manager of their Vancouver office. Mr. Whyte served with the C.P.R. for sixteen years, thirteen of which he has spent in Victoria.

Higher Revenue — Revenue from dog licences is expected to show a marked increase this year according to City Hall collectors. House calls will be made in the near future in an endeavor to locate the owners of a large number of unlicensed animals.

Nurses' Week—Granting the request of the Nurses' Association of British Columbia, the Lieutenant-Governor in Council has designated May 8 to 16 as "Nurses Week." The purpose of the week is "to enlighten and secure the interest of the general public in all phases of nursing and to increase recruitment of students for schools of nursing."

Trial Set—Richard Brooks, a soldier, appeared again yesterday in the city police court on a charge of committing burglary in the shop of O. L. Wilby at 55 Simcoe Street on April 24. Bail was set at $1,000 in one or more sureties and the accused gained a remand until May 7. He will be represented by Stuart Henderson.

Sponsor Show — Alderman W. H. Davies stated yesterday the City Council special centenary celebration committee will sponsor an R.A.F. music hall performance at the Royal Victoria Theatre on May 12. Proceeds will be divided between Queen Alexandra Solarium and the British Save the Children Fund. Tickets will be placed on sale next week.

Committed for Trial—Milton D. Fisher, Colwood, was committed for trial on Thursday following a preliminary hearing in Provincial Police Court on a statutory offence and has been released on bail of $3,000 set in County Court by Judge H. H. Shandley. W. B. Colvin, assistant to the deputy attorney-general, appeared for the Crown and P. J. Sinnott represented the accused.

Building Repairs — An old brick building at the southeast corner of Yates and Wharf Streets will be repaired in order to install equipment from Sunshine Inn on Pandora Avenue, according to Alderman T. W. Hawkins, chairman of the City Council lands committee. The old building at one time housed Macdonald's Bank, a pioneer enterprise. Sunshine Inn will be taken over as A.R.P. headquarters.

Ration Board to Ask Extra Sugar In One Quantity

Disagree With Installment Plan

Members of the local ration board will ask the Wartime Prices and Trade Board to release extra sugar for ... preserves in one quantity instead of in four separate amounts, Mayor Andrew McGavin announced after a board meeting at the City Hall yesterday morning.

It will also be suggested that in future, instead of filling in cards, citizens be required to hand in old ration books before receiving new ones, to obviate the many mistakes encountered by the board.

Reeve W. L. Woodhouse was asked to name some woman to represent Oak Bay on the board.

W. G. Dickinson, 508 Linden Avenue, was appointed part-time secretary to the board. He will observe hours of 2 to 5 o'clock daily in a small office at the rear of the City Hall.

Missing After Air Operations Overseas

Pilot Officer Harvey B. Minnis, R.C.A.F., is missing following air operations overseas, according to word received by his parents, Mr. and Mrs. A. R. Minnis, 1825 Hollywood Crescent. For some months

P/O H. B. MINNIS

he had been piloting four-motored bombers on flights over Germany and Italy.

Born in Victoria, he attended Margaret Jenkins and Victoria High Schools, and was graduated last year from flying schools in Canada.

He was commissioned for his excellent service in Wellington bombers, and three months ago was given command of a larger four-motored aircraft.

Sixty Permits Are Taken Out During Month

City Construction Totals $54,852

Sixty permits for new construction and alterations valued at $54,582 were issued by the city building inspector's department last month compared with fifty-four permits representing $73,883 in April, 1942.

Since January 2 the department granted 207 permits valued at $151,409, compared with 235 permits for $106,... during the first four months of 1942.

Permits issued last month included Selkirk Lumber Company, rebuilding a sawmill at 345 Garbally Road, $8,000; Proudfoot Estate, repairs to fire damage at 778 Fort Street, $11,500; F. W. Plant, alterations to 1057 Moss Street, $3,000; National Construction Co. Ltd., alterations to the former Ishida Hotel at 820 Balmoral Road, $2,000, and Mrs. E. M. Brown, addition of three rooms to 1655 Oak Bay Avenue, $1,800.

Realtors Plan To Meet Housing Shortage Here

"We can build houses for the next five years, and still not catch up with the demand," Lt.-Col. F. Brooke Stephenson told Real Estate Board members at their luncheon meeting held yesterday in Spencer's dining-room.

"People are flocking here and they all have money. It is feared that after the war there will be a slump and houses will all be empty but that won't happen," the colonel assured his hearers.

He discussed a letter received from Hon. C. D. Howe, Minister of Munitions and Supply, wherein the minister agreed to give priority assistance in the building of private homes in Victoria, provided applications were made for not less than 100 houses, none of which should cost more than $4,000.

"We have been endeavoring to have a local controller appointed. If Ottawa agrees it will be the finest step ever taken, and will expedite building in this city. At present far more houses were being built in Vancouver than here, where the housing shortage is not nearly so acute, though where the lumber and labor are coming from, I don't know," continued Col. Stephenson.

Plumbing restrictions in force for the duration were explained by Col. Stephenson, who stated that these regulations frequently conflicted with the city's by-laws, but recently a letter had been received from Mayor McGavin agreeing to pass any plans that were in accordance with either the city's by-laws or National Housing Regulations.

"It is my suggestion that a committee of builders and realtors be formed immediately," he concluded, "plumbing and electrical supplies may tighten up, so we should lose no time in getting things started."

Secretary Hubert Lethaby told of plans for the Real Estate Board's annual luncheon to be held on May 21.

MASTERPIECE FURNITURE

Only products of master ... craftsmen are shown in Fletchers unique furniture salon, and it is always a pleasure to show you this carefully selected display. Many lovely and unusual pieces especially suitable for ... ... knows and will appreciate unusual quality.

FLETCHERS
1130 DOUGLAS

4TH

Victory Loan is Canada's best investment for protection of your homeland and future provision for your own Home

Home Furniture
On Fort Above Blanshard

ECONOMY FUEL CO.
COAL
928 BALMORAL ROAD
E 0013

Court of Appeal

The Rex vs. Simmons and Walsh appeal was made peremptory for Monday morning, Stuart Henderson, counsel for the appellants, advising he had just received the appeal books and required further time.

Paul D. Murphy appeared for the defendant in Rex vs. Douglas Robert Beatty and was granted leave to appeal, the hearing to be heard at the next sitting of the Court at Vancouver, beginning on May 18 next.

Beatty was convicted before Mr. Justice Robertson on March 16 last of the murder of Phillip Davie at Burnaby and was sentenced to be hanged on June 18.

Peremptory list: Rex v. Simmons and Walsh.

Enlist in R.C.A.F.

Among recruits recently enlisted in the R.C.A.F. through the recruiting centre in Vancouver are two Victoria boys, Peter Bohay, 923 Kings Road, and William G. Ryder, 221 Robertson Street.

BACK the ATTACK

BUY THE IV VICTORY LOAN

CHAMPION'S, LTD.
727 Fort Street Phone E 2422

PENSIONERS TO MEET

A meeting of the Aged Pensioners Association will be held in the lower hall of the First Baptist Church on Tuesday at 2.30 p.m. Archdeacon Connell will be the guest speaker. There will be a social programme and refreshments will be served.

Decision Reserved

Decision was reserved in County Court yesterday afternoon by Judge H. H. Shandley in the case of J. Marsh Morris vs. Chong Louie. Patrick J. Sinnott appeared for Morris and Norman W. Whittaker, K.C., represented Louie.

Morris sought damages for trespass, detention of goods and breach of contract, and also an order for delivery of certain goods. He alleged that Louie, the landlord, had locked him out of his quarters at Clifton House on January 20 and kept his clothing.

Chlorination of Water Discussed

Chlorination of the city's water supply was discussed at the City Hall yesterday afternoon by Mayor Andrew McGavin, John Day, representative of the Citizens' Anti-Chlorination Committee, Gifford M. Irwin, city engineer, Alderman John A. Worthington, chairman of the water board, and Alderman Percy E. George, chairman of the health committee.

Mr. Day criticized sanitary arrangements at the Goldstream electrical sub-station.

Alderman Worthington pointed out tests made twice per month in various parts of the city watershed had shown no bacillus coli for the past sixteen months.

Local P.P.C.L.I. Man Receives Commission

C.S.M. H. G. McGee, son of Mr. and Mrs. Charles A. McGee, 1186 Cloverdale Road, has been commissioned as a lieutenant in the Canadian (Active) Army, according to word reaching here yesterday.

Lieutenant McGee, who is well known in Victoria and Esquimalt, was a member of the famous P.P.C.L.I. regiment, and went overseas with that unit shortly after the outbreak of the war.

He returned to Canada last year as an instructor and is now attached to the Fort Garry basic training centre.

CONSERVATIVE MEETING

The Oak Bay District Progressive Conservative Association will meet at St. Mary's Hall, Yale Street, on Monday at 8 p.m. All Conservatives in Oak Bay district are invited.

Announcements

St. Mary's Women's Guild "Bring and Buy" Sale, Tuesday, May 4, St. Mary's Hall, Yale Street, Oak Bay, 2.30 to 5.30 p.m. Wartime refreshments, musical programme.

Sunday Dinner at the Wishbone, corner Douglas and Courtney. Open Sunday 12 noon to 7 p.m. Closed all day Wednesday.

Overseas League, Monday, May 3, at 2.30 p.m., at the Empress Hotel. Motion pictures, Arctic Trip of St. Roch, by Corporal Farrar, R.C.M.P.

Victoria Musical Art Society annual meeting and programme, Y.W.C.A., Wednesday, May 5, 8 p.m.

I.O.D.E. "Blind Date" Sale, 907 Fort Street, May 1, 8.30 a.m., everything 25c.

Good train, bus service to Shawnigan Beach Hotel. City office O 4814.

Free, Tabloid of Global War Maps, Circulation Department, Colonist.

Victoria to Have Girl Bus Drivers

Smartly uniformed women bus drivers will soon be seen on Victoria streets operating the orange and maroon buses of the Vancouver Island Coach Lines, it was learned yesterday.

The Coach Lines have made arrangements to hire four girl drivers initially. They will undergo a rigid and thorough training on the buses allotted to the company's urban Saanich routes. This training will take two full weeks for each applicant and it is expected that at the end of that time, each "driverette" will be fully equipped and uniformed for her new job.

This will mark the first time in Victoria that women drivers will have been used by a large transportation company, although they are now being employed in other cities in the United States. Coach Lines officials are confident that the women they select will be able to perform their duties with efficiency and safety.

Kitsilano Boys' Band To Play for Services

The Kitsilano Boys' Band, which has been touring Vancouver Island to play for the services at various army camps and air force stations, will make two appearances in Victoria next week.

The first, for men and women of the forces, will be held at the Red Shield Canteen, Broad Street, on Monday at 8 p.m. The second concert, open to the public, will be given at the Shrine Auditorium on Tuesday at 8 p.m.

This world-famous organization of youthful musicians will appear under the direction of Arthur W. Delamont, leader of the band since its organization.

COLWOOD CARD PARTY

A successful card party in aid of the Boy Scouts and Girl Guides was held on Wednesday evening in the Colwood Hall. Prize winners at bridge were Mrs. C. Porteous and W. E. Blake; at five hundred, Mrs. H. Ridley and W. Dickerson; at cribbage, Mr. and Mrs. Alfred Peatt. Rev. O. H. Greenhalgh presented the prizes and refreshments were served by the parents of the Scouts and Guides.

Shirley Woman Kills Black Bear on Farm

A year-old black bear which had designs on the chickens raised by Mrs. P. Pednault, Shirley, came to grief recently when Mrs. Pednault killed it with a 22-calibre rifle. Besides saving her chickens, Mrs. Pednault also prepared herself for meat rationing, and furnished the raw material for a rug.

She was first alarmed when her dog, which seldom barks, gave warning. She saw the bear in a tree, and although she had never used a gun before, she killed the bear with her third shot.

F.O.E. Banquet Will Be Held Here May 8

Forty-fourth annual banquet of the Victoria Aerie, No. 12, F.O.E., will be held at the Eagles Home, 751 View Street, on Saturday, May 8, W. Bridgewood, president, announced yesterday.

Open to Eagles and their lady guests, the function will get under way at 7 o'clock with a sit-down supper, at which the president will welcome members and guests. Dancing will follow the dinner.

A.R.P. Activities

Saanich—A meeting for all members of the Saanich Special Police Force will be held on Monday at 8 p.m. in the Royal Oak Women's Institute Hall.

Today till 8 p.m., last chance visit Flower Show, Crystal Garden. ***

Help the Young People To Health - Happiness

What a common sight to see a young person whose bloodless face and feeble frame are evidences of poor circulation and weakness where bounding health and rosy cheeks should reign.

Young people in such a condition are generally of an anaemic nature and require a preparation containing iron to improve the blood content.

Milburn's Health and Nerve Pills meet this requirement, as they contain three concentrated forms of iron of an easily assimilated nature together with other valuable ingredients indicated for building up the system and helping to improve the blood content.

Price 50c a box, 65 pills, at all drug counters.
Look for our trade mark a "Red Heart" on the package.
The T. Milburn Co., Limited, Toronto, Ont.

FARMERS!
Again we think it wise to remind you to place your order now for your Binder Twine supply for this year. Don't be left short.
THOMAS PLIMLEY LTD.
1010 YATES STREET PHONE G 7181

Plant Vegetables Now

We have a good supply of SEEDS, FERTILIZERS, GARDEN TOOLS and a few Seed Potatoes left

Sprays—Sprayers, Disinfectants

FRUITS, GROCERIES, TOBACCOS, VEGETABLES

Special Shallots, 2 lbs. for 25¢

Massey-Harris Farm Equipment

Scott & Peden Ltd.
G 7181 — Corner Store and Cormorant Sts.

GRAY LINE CABS
756 YATES STREET
G 4151 - G 4014
NEW CARS 24-HOUR SERVICE
INSURED CARRIERS

For Fire and Automobile Insurance, Rentals and Real Estate, Consult
ELSIE B. RICHARDS
Suite 7, Metropolitan Building, Opposite Postoffice
PHONE EMPIRE 7722

Finance—Commerce—Markets

New York Stocks

NEW YORK, April 30 (AP)—The stock market today stepped out of April with further selective stabs at recovery but profit cashing on Thursday's rally stalled many leaders.

[illegible] tions to a point or more were reduced or turned into small declines here and there at the close. Activity was liveliest at the opening.

The Associated Press sixty-stock average emerged with net improvement of .2 of a point at 40.4 and on the month was ahead 4. It was another broad market, 920 issues being traded. Of these, 359 were up, 303 down and 258 unchanged. Transfers of 1,358,890 shares compared with 1,340,820 the day before.

Among stocks at peaks for 1943 were American Telephone, Studebaker, Montgomery Ward, Douglas Aircraft, United Aircraft and Standard Oil of California.

Among shares in front [illegible] final gong sounded were Bethlehem Steel, up 1.4, Sears Roebuck, Consolidated Edison, American Can, N.Y. Central, Great Northern, Northern Pacific and Paramount Pictures.

In arrears were Santa Fe, Southern Pacific, Western Union, Anaconda, Chrysler, General Motors, U.S. Rubber and Woolworth.

DOW JONES AVERAGES

Dow Jones averages closed today as follows:

Thirty industrials, 135.48, up .24.
Twenty rails, 35.58, off .02.
Fifteen utilities, 19.61, off .06.
Total sales, 1,358,890 shares.

[illegible]	[illegible]
Westinghouse Electric	97
Western Union	35
Woolworth	35
Yellow Cab	[illegible]
United Fruit	[illegible]
U.S. Smelting	59
Zenith Radio	30

Montreal Stocks

	Bid	Asked
Abitibi	[illegible]	[illegible]
Aluminum Ltd.	129½	130
Associated Breweries	18	19
Bank of Montreal	158	161
Bank of Nova Scotia	290	[illegible]
Bank of Toronto	240	280
Bathurst "A"	13½	14
B.C. Power "A"	20	[illegible]
Brazilian	10⅝	[illegible]
B.A. Oil	20	20
Buffalo Ankerite	[illegible]	4.10
Building Products	18	[illegible]
Can. Bank of Commerce	134	134
[illegible]	[illegible]	[illegible]

Vancouver Stocks

VANCOUVER, April 30 (CP)—Practically no trading was done this afternoon as the final session for the month closed on the Vancouver Exchange. Turnover amounted to 4,020 shares. Mines and oils [illegible] selling 1,000 at 36.

OILS

	Bid	Asked
A.P. Consolidated	16	[illegible]
[illegible]	[illegible]	[illegible]

MINES

	Bid	Asked
[illegible]	[illegible]	[illegible]

Toronto Stocks

MINING SECTION

	Bid	Asked
[illegible]	[illegible]	[illegible]

INDUSTRIAL SECTION

	Bid	Asked
[illegible]	[illegible]	[illegible]

Stocks and Bonds

	Bid	Asked
[illegible]	[illegible]	[illegible]
Canadian Bank of Commerce	[illegible]	144

Grain Markets

[illegible]	[illegible]	[illegible]	[illegible]	[illegible]

Egg Market

These prices are obtained [illegible] from the office of the Dominion Government Poultry Products Inspection Service, Victoria, © 1943.

To producer

Grade "A" large	40
Grade "A" medium	18
Grade "A" pullet	24

Following are city wholesale

Grade "A" large	34
Grade "A" medium	32
Grade "A" pullet	28

GIVE All Your Clothes Dry-Cleaning Care
Pantorium Dye Works of Canada Ltd.
Main Office E 7155 Branch Office 719 Broughton St.

London Stocks

LONDON, April 30 (AP)—British stock closings in sterling:

Austin "A," 31s; Babcock & Wilcox, 51s 6d; Boots, 41s; Cent. Mining, £15 3-4; Consol. Golds, 51s 3d; Courtaulds, 49s 9d; Crown, £6 7-8; De Beers dfd, £16 7-16; East Geduld, £9 5-16; London-Midland, £34; Metal Box, 88s; Mexican Eagle, 13s 9d; Mining Trust, 3s 9d; Rand, £7 3-8; Springs, 30s 9d.

Bonds: British 2 1-2 per cent Consols, £81 3-8; British 3 1-2 per cent War Loan, £102 5-8; British Funding 4's, 1960-90, £113 1-2.

Local Wholesale Produce Market

A [illegible] load of California oranges and two cars of Florida oranges, the latter of exceptionally good quality and more abundant than those from California, were included in consignments on wholesale row yesterday. Florida grapefruit also arrived and a shipment from Arizona during the week.

Bananas are due today but they will not be ready for consumption until Wednesday at the earliest, officials say.

Cabbage and asparagus are very scarce on vegetable row just now, though a shipment of asparagus is due today. Green peas are also expected today.

Celery and onions are short, according to wholesale officials, and there are no table potatoes available. There will be no new potatoes from California for at least ten days.

Local cauliflower and spinach have been available on the row for some time now, and local hothouse tomatoes are becoming more plentiful.

BANK CLEARINGS

VANCOUVER, April 30 (CP)—Bank clearings for the month ending April 30.

	1943	1942
Vancouver	$175,361,887	$92,046,271
Victoria	8,781,918	8,007,807
New Westminster	3,144,646	3,672,220

WEST AFRICAN FLOUR

BATHURST, West Africa (CP)—People of N'Gayaf Sanjal in the North Bank province of the Gambia have grown a field of cassava (flour plant) the produce of which they gave as a present to the 2nd Battalion of the Gambia Regiment.

Associated Breweries Dividends Are Declared

CALGARY, April 30 (CP)—Shareholders of the Associated Breweries of Canada, Limited, at the company's fifteenth annual meeting yesterday approved accounts for the year ended December 31, 1942, and re-elected all retiring directors.

With E. G. Sick as president, all the other officers were reappointed at the ensuing meeting of the directors.

The regular quarterly dividends of 1¾ per cent on the preferred stock payable July 1, and 25 cents per share on the common stock payable June 30 to shareholders of record May 31, were also declared.

United Steel Corporation Limited, 10 cents per share, plus extra 5 cents payable June 1 to shareholders of record May 15.

Simpson's, Limited, preferred $1.62½, quarterly payable May 1 to shareholders of record March 31.

Hollinger Consolidated Gold Mines Limited, 1 per cent payable May 20 to shareholders of record May 6.

Associated Breweries of Canada Limited, common, 25 cents per share payable June 30 to shareholders of record May 21; preferred 1 3-4 per cent payable July 1 to shareholders of record May 31.

QUICKIES

"I specialize only in white houses since using Colonist Want Ads."

LIFE'S LIKE THAT By Fred Neher

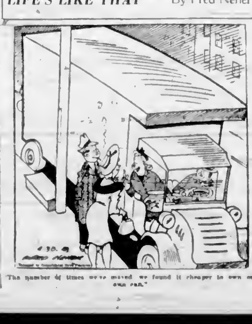

"The number of times we've moved, we found it cheaper to own our own van."

Clarence had been reading tales of knightly gallantry, and was thinking that the world today was a poor sort of place. So he sallied forth, as knights always sally forth, to perform an act of chivalry.

It was a rainy day and he saw a lovely girl about to step out of her car on to the muddy pavement. Immediately he whipped off his coat and spread it as a carpet for her dainty feet. Then with an air of proud silence he waited for her thanks.

"Well, of all the darn fools!" she exclaimed.

British university undergraduates and technical college students may revert to kindergarten days to do their lessons. An acute shortage of exercise books has caused the Board of Education to encourage the use of slates and pencil.

SUPERMAN — Battle of Giants — By Jerry Siegel and Joe Shuster

MARY WORTH'S FAMILY — By Dale Allen

POPEYE

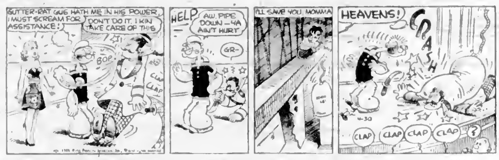

MUTT AND JEFF — About to Wear a Wooden Kimono — By Bud Fisher

POP — Found His Tongue — By J. Millar Watt

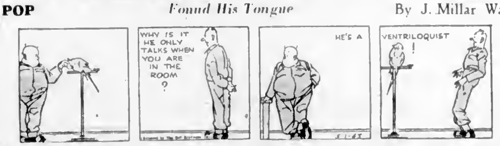

FLYIN' JENNY — Orders to March! — By Keaton and Chaffin

THE NEBBS — How to Hold — By HESS

BLONDIE — The Lone Wolf! — By Chic Young

B.C. Power's Net Revenue Cut by Tax

VANCOUVER, April 30 — "The past year has been one of wartime conditions during which the officers and employees of the company have given unstintingly of their time and talents" said W. G. Murrin, chairman of the board of directors, speaking at the annual general meeting of shareholders of the B.C. Power Corporation, Ltd., of which he is president.

The special problem which the company had had to face, stated Mr. Murrin had been that of carrying on the largest amount of business it had ever undertaken with a strict rationing of the materials available. This had involved a great deal of work for the staff, who had endeavored to live up to the spirit as well as to the letter of the regulations, while reducing inconvenience to customers to a minimum.

Gross revenue was by far the highest in the history of the company, he continued, having increased 18 per cent over that of 1941, in many cases both plant and facilities had been overloaded.

Because however, of increased expenses, particularly increased taxation, the net revenue was not as high as might have been expected. The amendments to the excess profits tax act of July, 1942 now permitted them to gain only 70 per cent of their prewar standard profits, the effect on the company's 1942 revenue would be even more pronounced, declared Mr. Murrin.

Transportation which had shown a tremendous increase in 1942 would be more severely taxed this year he believed, since further restrictions upon private consumption of gasoline came into effect in April.

Additional street cars promised for the end of 1942, had not yet been completed said Mr. Murrin, because of difficulties in obtaining material priorities and could not be expected before next September.

The fuel shortage had caused complications in the gas department, Mr. Murrin claimed but Ottawa had now decided that as a public utility they were entitled to priority on their coal requirements, and it was hoped to be able to secure all the coal needed for the manufacture of gas. Much of the coal consumed by the power company was being brought from the eastern section of the province, with consequent added cost, which under the price ceiling could not be passed on to the consumer. There was a possibility that government relief to offset this higher expense might be obtained.

Discussing the power available Mr. Murrin claimed that so far they had been able to meet all demands but that the time was fast approaching when generating stations would be heavily taxed to meet the growing load. Permission to develop Bridge River as an additional source of Mainland power had not yet been granted, but steps were being taken to meet the growing demand for power on Vancouver Island and in the Kamloops district.

Commenting on the three years investigation by the Public Utilities Commission of British Columbia the chairman declared this was probably the most complete of its kind ever carried out in Canada and its findings were expected at an early date.

Plans for the future include re-establishment of personnel and extension, renewal and modernization of equipment as shall be required in the postwar period concluded Mr. Murrin, and facilities will be extended where economically feasible and necessary to the well-being of the community.

R.C.A.F. Mobile Recruiting Unit Here Next Week

Will Be Based at Strathcona Hotel

A complete R.C.A.F. mobile recruiting unit will visit Victoria from May 4 to 7. Initiative and will be fully equipped to administer most of the tests and medical examinations necessary prior to enlistment. In charge of P/O Scott the unit will be based at the Strathcona Hotel and will be open from 8 a.m. to 5 p.m. and in the evenings.

There are many openings for general duties, and medical standards have been lowered. Ground crew requirements vary from time to time in accordance with the needs of the service but many types of tradesmen are needed.

Miscellaneous tradesmen only: Barbers, cooks, laboratory assistants (not nutrition), motorboat crewmen, photographers, radiographers, sailmakers, sailors, telephone men, sail trades: metal workers and welders. Age limits vary in the various ground crew trades but the outside limits vary from eighteen to fifty years inclusive. Men 18 are of the above trades must be physically fit in every respect.

REQUIRE ENGINE AND AIRFRAME MECHANICS

There is also a need for men between the ages of seventeen and a half and thirty-three years to train as aero engine and airframe mechanics. Applicants of seventeen and a half years of age must produce their parent's consent when enlisting. Training will include eighteen weeks in Vancouver. They must be physically fit, pass the routine tests given by the mobile recruiting unit and have the equivalent to Grade VIII education.

A number of Diesel fitters can be enlisted at the present time. These men should have experience with medium-sized power plants of thirty to fifty horsepower. Age limits are eighteen to fifty-five. Rank and grouping will be granted on enlistment.

Semi-skilled men and skilled men are required as construction hands to work at command construction units in the following trades: Blacksmiths, bricklayers, estimators, plasterers, power equipment operators including graders, shovel men, bulldozer men, rock men, riggers, sawmill men, saw filers, steel erectors, surveyors and welders.

Requirements for men in aircrew categories are as great as ever.

Opportunities for feminine applicants in the R.C.A.F. are wider with more than thirty trades open to women. Applicants must be physically fit, between the ages of eighteen and forty-five years inclusive, and prepared to furnish birth certificates. Naturalization papers, if applicable, must be produced.

"Darling, how can I leave you?"
"By train, plane or taxi."

Fine Display of Spring Flowers at Crystal Garden

The tenth annual spring show of the Victoria Horticultural Society opened yesterday in the Crystal Garden with entries in over ninety classes, besides some fine complimentary exhibits.

Tulips were the most colorful single item of the display, one beautiful golden bloom topping all the others. Iris and daffodils were dear to popularity.

A fifteen by thirty-foot display by Layritz Nurseries was a conspicuous part of the show, against a background of dwarf Oriental cherry trees in full bloom, glowed every kind of flowering flowers and shrubs of every color. Huge white and scarlet rhododendrons and feathery mauve Himalayan species, foliage and scented rock plants were all part of the display.

J. O. Worth, who tends his garden himself, had a splendid selection of Alpine plants, among them some rare species.

The Women's Institute was successful in winning the prize for their fine floral display, prepared by Mrs Cliff Johns and Mrs. A. R. Harness, while the grand prize winner was Mrs. Angus McKay. Mrs. H. Marshall, Mrs. R. F. Winter and Mrs. E. S. Mitchell followed closely.

The shows will be open again today till 9 p.m. when all awards and prizes will be sold at auction. Officers of the society have repeated their invitation to all those in uniform to attend the show free of charge.

F. Waller was responsible for the effective way in which the show was staged and Mrs. R. R. Ludbrook helped in flower arrangements.

The Horticultural Society, which numbers over 240 members will hold its twentieth annual rose show in June.

Harold Simpson, president, and Alderman D. D. McTavish, secretary, are planting the show.

Victorian Graduates

WINNIPEG, April 30 (CP.)—Weekly van Cantha was well represented in the class of air navigators today presented with flying badges at No. 3 Air Observer School R.C.A.F. Graduates included:

British Columbia: W. E. Briggs, Vancouver, D. R. Jones, Victoria.

Opportunity knocks at your door - *Now*

● Open wide your door to the call of freedom. This hand beckons you to your opportunity to help protect the liberty that is yours. For this is the hand of your Victory Loan salesman.

Some are called to sacrifice in battle overseas and some to self-denial in the life at home. Some are called to do and others to do without. There is a part that we at home can play in Victory . . . the humble but essential part of foregoing all but the most urgent necessities to make more funds available for those who fight our battles at the peril of their lives.

Welcome the man who rings your bell or lifts the knocker of your door, to offer you a share in Victory. He asks only that you do what all Canadians are asked to do—he asks that you buy Victory Bonds two ways this time. Buy with all the cash you have and again from income on the instalment plan over the next six months.

You don't have to be sold on wanting Victory. Don't ask this caller to sell you the urgent need which makes it imperative that every individual, yourself included, shall buy Victory Bonds. Ask him in. He has called to give you first hand, authentic information that will help you in making your purchase. When he has answered your questions request an application form and sign it to the amount of your savings and for all you can save out of income over the next half year.

Buy more

VICTORY BONDS

BACK THE ATTACK!

GREATER VICTORIA VICTORY LOAN HEADQUARTERS
CITY OF VICTORIA—737 Fort Street ..... Phone E 4135
OAK BAY—2002 Oak Bay Avenue ..... Phone E 0932
ESQUIMALT—Municipal Hall ..... Phone B 1122
SAANICH—Royal Oak ..... Phone Colquitz 152Y

National War Finance Committee

18-6

Business and Professional Directory, Want Ads

The Daily Colonist

RATES FOR CLASSIFIED OR WANT ADVERTISEMENTS

Two cents a word each insertion, twelve cents a word a week, with a minimum of ten words, cash with order. No advertisement accepted for less than twenty-five cents.

Death and Funeral Notices $1.00 first insertion, $1.00 for each additional insertion.

In Memoriam Notices, $1.00 per insertion.

Birth Notices, $1.00 per insertion.

Advertisers who desire may have replies addressed to a box at The Colonist and forwarded to their private address. A charge of ten cents is made for mailing service. In this case add three words (Box ..., Colonist) to the count for the number of words.

Out-of-town readers of our advertisements ask advertisers to give addresses as well as phone numbers, or it is not always possible to communicate through the phone.

Any claim to rebate on account of error or omissions must be made within thirty days from the date of the same, otherwise claim will not be allowed.

The Colonist will not be responsible for more than one incorrect insertion of any advertisement ordered for more than one issue.

The Colonist service is available every day from 8 a.m. to 9 p.m., excepting Sunday. Just call Empire 4114.

To insure insertion, Classified Ads should reach The Colonist before 6 p.m. on the day previous to publication.

Classified Ads for The Sunday Colonist will be accepted up to 6 p.m. on Saturday.

CLASSIFICATIONS

Acreage for Rent ... 63
Acreage for Sale ... 83
Agents Wanted ... 16
Acreage Wanted ... 66
Autos for Hire ... 84
Automobiles ... 85
Births ... 1
Bicycles and Motorcycles ... 40K
Boats and Launches ... 67
Building Materials ... 40A
Business Directory ... 33
Business Opportunities ... 75
Card of Thanks ... 4
Church Notices ... 6
Clothing, Furs, Shoes, Etc. ... 40B
Coming Events ... 10
Dancing ... 25
Deaths ... 2
Dressmaking ... 20
Educational ... 23
Farms for Rent ... 65
Farms for Sale ... 55
Farms Wanted ... 57
Flats and Apartments to Rent ... 61
Flats and Apartments Wanted ... 53
Flowers ... 7
For Sale—Miscellaneous ... 40
Furniture ... 40D
Fuel ... 40F
Funeral Directors ... 6
Furnished Houses to Rent ... 51A
Furnished Rooms to Rent ... 49A
Furnished Rooms Wanted ... 50E
Hairdressers and Beauty Specialists ... 21A
Hotels ... 46
Housekeeping Rooms to Rent ... 51
Housekeeping Rooms Wanted ... 52
Houses for Sale ... 78
In Memoriam ... 5
Listings Canceled ... 77
Lost and Found ... 26
Machinery ... 64
Marriages ... 3
Miscellaneous ... 37
Money to Loan ... 31
Monumental Works ... 9
Music ... 24
Musical Instruments ... 40E
Nursery Stock, Plants, Etc. ... 40M
Nursing and Convalescent ... 30
Offices, Stores, Halls to Rent ... 60
Personal ... 21
Professional Directory ... 34
Property for Sale ... 80
Property Wanted ... 81
Poultry and Livestock ... 42
Radio ... 40P
Radio Repairs ... 40Q
Room and Board ... 47
Room and Board Wanted ... 48
Situations Wanted—Female ... 18
Situations Wanted—Male ... 17
Stoves, Ranges, Furnaces ... 40L
Summer Resorts ... 41
Swaps ... 41A
Teachers Wanted ... 15
Timber ... 74
To Exchange Real Estate ... 76
To Rent—Miscellaneous ... 73
Unfurnished Houses to Rent ... 51B
Unfurnished Houses Wanted ... 57B
Wanted—Female Help ... 14
Wanted—Male Help ... 13
Wanted—Miscellaneous ... 41
Wanted to Borrow ... 32
Wanted to Buy Houses ... 79
Wanted to Rent—Houses, Unfurnished ... 57B
Wanted to Rent—Miscellaneous ... 58
Wood ... 39

2 DEATHS

ALBANY—At the St. Joseph's Hospital on April 29, Mrs. Ellen Albany, aged fifty-six years, born in Nanaimo, and a resident of this city for thirty-seven years, residing at Cloverdale Road, Songhees Reserve. She is survived by four sons and two daughters, Arthur, Frank, Richard and John Albany, Mrs. O. Moose and Mrs. W. Warren, all of this city; four sisters and two brothers in Nanaimo, also four grandchildren. The remains are resting at the chapel of the Sands Mortuary Ltd., from where the cortege will leave on Saturday morning. Mass of Requiem High Mass will be sung at St. Andrew's Cathedral at 9 o'clock and interment will be made in the family plot in Ross Bay Cemetery.

ALLEN—There passed away at the Royal Jubilee Hospital on Thursday, April 29, Arthur Douglas Allen, of 206 Mary Street, Victoria. The late Mr. Allen was born in Newcastle, England, and has been a resident of Victoria for the last thirty-two years and an employee of the stores department at the Naval Dockyards for twenty-six years. He is mourned by his widow, also one son, Gordon, in Williamson, and daughter, Mrs. Ralph Hatch, in Aberdeen, Wash., and ten grandchildren. Funeral services will be held in McCall Bros.' Funeral Chapel on Saturday afternoon at 1.30 o'clock. Interment will be in the family plot in Ross Bay Cemetery.

BODEN—At Victoria, B.C., on April 29, 1943, Mrs. Ethel Mary Boden, widow of William J. Boden, of the Glenshiel Hotel, aged seventy-seven years, born in Leicestershire, England, and a resident of Victoria for ten years. She leaves one son, William J. Boden, of Laguna Beach, California. Funeral from Hayward's B.C. Funeral Chapel on Saturday at 1.30 p.m. Interment in Colwood Burial Park.

GREGORY—On April 30, 1943, at the home of her daughter, Mrs. A. Stirrat, 1618 Clare Street, Mrs. Flora Gregory, widow of Albert Gregory, aged eighty-one years, born in Shrewsbury, England, and a resident of Victoria for three years. She leaves three sons, Walter, Frederick Ambrose and Ernie Victor, all of Edmonton, Alta.; four daughters, Mrs. E. V. Stere, Edmonton; Mrs. Stroud, Victoria; Mrs. Florence Edgerton, Toronto, and Mrs. Edith People, in England; thirteen grandchildren and five great-grandchildren. The remains are resting at Hayward's B.C. Funeral Chapel pending funeral arrangements.

GRESTON—At his residence, 617 Douglas Street, on Tuesday, April 27, 1943, George Greston, aged 104 years, born in Ontario in 1838, and a resident of Victoria for about forty-three years. He is survived by two sons, Samuel J. Greston, of Victoria; Thomas F. Greston, Brentwood; a daughter in Alberta, also grandchildren and great-grandchildren. Funeral service from the Thomson Funeral Home this morning at 10.30, Rev. James Hood officiating. Interment at Ross Bay Cemetery.

NUMBER—There passed away in this city April 29, Mrs. Ethel Gertrude Number, aged [illegible] years, born in England, a resident of Victoria for thirty-three years, late residence, 1425 Westall Street. She is survived by two sons, Leonard and Frank, one in England, and daughter, Mrs. Lydia Smith, of Victoria. Funeral service Saturday afternoon, May 1, at 2.30 o'clock in the Thomson Funeral Chapel, followed by cremation at the Royal Oak Crematorium.

MacNEIL—At St. Joseph's Hospital on April 30, 1943, Arthur Carl MacNeil, of the Montrose Rooms, Blanshard Street, aged fifty-nine years, born in New Brunswick and a resident of Victoria for twenty years. He is survived by his sister, Miss Madeline MacNeil, in Saint John, N.B. He was a member of the Knights of Columbus, Victoria Council 1256. Funeral on Monday, leaving Hayward's B.C. Funeral Chapel at 7.45 a.m. for St. Andrew's Cathedral, where Requiem Mass will be sung at 8. Prayers will be offered in Hayward's chapel on Sunday at 8.30 p.m.

ROACH—On April 30, Mr. William George Roach, aged sixty-five years. He was born in Toronto, Ontario, and had been a resident of Victoria for over fifty years. He is survived by his widow, two sons, C. W. and K. L. Roach, one daughter, Mrs. S. E. Stewart, four grandchildren, one brother, J. C. Roach, and one sister, Mrs. O. H. Russell, all of Victoria, and two sisters in the U.S.A. Funeral services will be held in the chapel of the Sands Mortuary Limited on Monday, May 3. Rev. A. R. Lord will officiate and the interment will be in Colwood Burial Park.

WALKER—On April 30, 1943, Richard Leslie, infant son of Mr. and Mrs. L. L. Walker, of Cadboro Bay, B.C. Besides his parents he leaves one sister, Lorna Marie, and one brother, Ronnie Brian. Funeral from Hayward's B.C. Funeral Chapel on Monday at 1.30 p.m. Rev. Canon F. V. Bird officiating. Interment in Royal Oak Burial Park.

WHITE—[illegible] aged seventy-three years, born in Clifford, Ontario, and a resident of Victoria for twenty years. He is survived by two sisters, Mrs. Marshall, of Toronto, and Miss Tena White, of Victoria; one niece, Mrs. H. R. Carter, in Alberta, B.C. Funeral service Saturday afternoon at 1.30 in the Thomson Funeral Chapel, Rev. F. M. Smiley officiating. Cremation at Royal Oak. (No flowers by request.)

3 MARRIAGES

McKAY-CALLAN—Mr. and Mrs. Edward Callan announce the marriage of their elder daughter, Mary Amy, to AB Charles Edward McKay, R.C.N.V.R., third son of Mrs. McKay and the late Mr. George Christopher McKay, Winnipeg, which was solemnized by Rev. Father J. A. Gaudette in St. Andrew's Cathedral on April 30.

RUTHERFORD-SINGLETON—Mr. and Mrs. T. P. Singleton, 333 Burdett Avenue, announce the marriage of their only daughter, Laura, to P.O. John A. Rutherford, R.C.N.V.R., son of Mr. and Mrs. J. Rutherford, 89, Cotillie Road, which took place on April 30 in First Baptist Church, Rev. O. A. Reynolds officiated.

THYNE-STENBERG—Mr. and Mrs. A. Stenberg, 1216 Stanley Avenue, announce the marriage of their elder daughter, Freda Marie, to Stoker Petty Officer William Thyne, R.C.N., only son of Mrs. S. Thyne and the late Mr. T. Thyne, East Wellington, which took place on April 30 in Grace English Lutheran Church, Rev. T. A. Jensen officiated.

4 CARD OF THANKS

Mr. L. G. Reville and family, of 360 Dereth Avenue, wish to take this opportunity of expressing their heartfelt thanks to their many kind friends for sincere expressions of sympathy and beautiful floral offerings received during their recent sad bereavement.

5 IN MEMORIAM

SUDDELL—In loving memory of our dear son, Corporal William Frank (Bill) Suddell, who was lost at sea by enemy action while in the service of his country on the [illegible].
At such real peace as only you more and more, Bill, but we are comforted in the knowledge that we shall meet you again, safe in the arms of Jesus, our Saviour. Nothing on nobody can ever take your place in our hearts.
Sadly missed by Mother and Dad.

6 FUNERAL DIRECTORS

B.C. FUNERAL CO. (HAYWARD'S) LTD.
Established 1867
Moderate Charges. Lady Attendant.
734 Broughton Street
Calls Attended to at All Hours

S. J. CURRY & SON
Funeral Directors
Corner Quadra and Broughton Streets
Phone G 5512

McCALL BROS.
"The Floral Funeral Home"
Phone Garden 3012
Office and Chapel, Corner Johnson and Vancouver Streets

SANDS MORTUARY, LIMITED
1806 Quadra Street. Phone E 7511
Beautiful Chapel With Pipe Organ
Distinctive Service at Reasonable Cost

THOMSON FUNERAL HOME
Established 1911. Formerly of Winnipeg
Lady Assistant — Licensed Embalmers
1625 Quadra Street. Phone G 2612

7 FLOWERS

ALL Floral Work Artistically Designed. We grow our flowers. Brown's Victoria Nurseries, 618 View. G 5613. G 3321

ANY FLORAL DESIGNS at lowest prices. R. S. Pollock, 1315 Douglas. G 6316

JENNINGS FLORISTS, E 0742. 730-A YATES ST., DOMINION HOTEL BLDG.

THE POSY SHOP, 852 FORT STREET—Floral tributes, fresh cut flowers, wedding bouquets, corsages. Phone G 5422

FUNERAL DESIGNS
Weddings, Bouquets, Corsages
Fresh Cut Flowers Delivered
WOODWARDS FLORISTS
816 Fort Street. Phone G 6816

10 COMING EVENTS

MODERN DANCING

AT MacDONALD HALL, FORT STREET, every Saturday night, 9 to 12. Pop Green's five-piece orchestra. A good supper dance. Admission 35c.

A DANCE, SOOKE COMMUNITY HALL, Saturday, May 1, 9 p.m. Admission 50c. Auspices Sooke and North Sooke Women's Institute.

ATTENTION! IRVINE'S REGULAR Crystal old-time dance, 9 of P. Hall, Broad Street, this Saturday only. 35c.

A DANCE WILL BE HELD AT LUXTON Hall, Saturday, May 1, 9.30 to 12. Admission 50c. Refreshments.

A MODERN DANCE AT THE TRIANON, 1296 Broad Street, every night; gents 40 cents, ladies 30 cents.

AT COLWOOD HALL—DANCING EVERY Saturday night, 9 to 12. Mrs. Brefurere Orchestra. Admission 35 cents.

A REAL OLD-TIME DANCE, 814 Skinner Street. Saturday, May 1, 9.15. Scafe's Orchestra. 35c.

BOB NICHOLLS ORCHESTRA PLAYING at Lake Hill Centre, Saturday, May 1. Admission 35c; servicemen 25c. 9.30 p.m.—12 o'clock. Come and have a good time.

MAJOR B Radio Rascals, with Ronny Matthews, Vancouver's famous blind pianist, play Shrine Hall, Friday, May 26, 9-1. 75c.

CANOEING—25c per Hour. Open Evenings. GORGE BOATHOUSE. B 7042

SKATING CLUB DANCE

HONORING THE SERVICES, UPPER ballroom, Crystal Garden, Tuesday, May 4, 1943. Tickets 50c single. Dancing 9 to 1. Leo Acton Orchestra and spot prizes.

MILITARY 500 REBEKAH LODGES opening night Saturday, May 1. Odd Fellows Hall, 8 p.m. Good prizes. Admission 25c. Proceeds war effort.

OPEN DOOR SPIRITUALIST CHURCH Silver Tea, this afternoon, 2.30 till 5 o'clock. 718 Cormorant Street.

OLD-TIME AND MODERN DANCE, Luxton Hall, Saturday, May 1, 9.30-12.

PROGRESSIVE FIVE HUNDRED, FRIDAY of the Island Lodge, S.O.E. Hall, tonight 8.30 o'clock prompt. Good prizes. Admission 25 cents.

SASKATCHEWAN ASSOCIATION DANCE, A.O.F. Hall, Monday, May 3, 9.15. Irvine's Orchestra, members and members of forces 25c, non-members 30c.

MODERN DANCING

SATURDAY NIGHTS AT THE SHRINE Auditorium, View Street. Bell Boys' Orchestra, 9-12. 40c.

OLD-TIME DANCING

SATURDAY NIGHTS AT A.O.F. HALL, Cormorant Street. Stewart's Orchestra, 9-12. 35c.

WHIST EVERY NIGHT, DOUGLAS Hotel basement, Pandora Avenue.

1200 ITEMS—1200 BLOCK, DIGGON'S

WHERE TO GO TONIGHT

DRIFT INN

OPEN DAILY 11 A.M. TO 3 A.M.; SATurdays 11 a.m. to 4 a.m. Dancing. Good eats. 1417 Douglas Street.

13 WANTED—MALE HELP

Applications will not be considered from persons in the employment of any firm, corporation or other employer engaged in the production of munitions, war equipment or supplies for the armed forces unless such employee is not actually employed in his usual trade or occupation. Applicants are advised not to send original testimonials. Copies are just as satisfactory.

APPLICATIONS WANTED FROM GOOD healthy wheelboys, aged 10 to 15, living in all parts of Greater Victoria, who would like to become Colonist carriers. Apply to Colonist Circulation Department.

DUMP TRUCK DRIVER AND SWAMPER. Apply Employment and Selective Service Office, Order Nos. 614 and 615.

TRUCK DRIVER AND PART-TIME tradesman wanted immediately for city work. Apply Employment and Selective Service Office. Order No. 336.

WANTED — MAN TO PAINT SMALL building. G 7916.

13 WANTED—MALE HELP (Continued)

TRACKMAN, EXPERIENCED, WANTED immediately for city work. Apply Employment and Selective Service Office. Order No. 463.

WANTED — SHOE REPAIRER, CITY shop. Apply Employment and Selective Service Office. Order No. 683.

WANTED—MAN TO ASSIST GARDENER. Phone B 6445, between 7 and 8 evenings.

MALE INSTRUCTION

FIVE MASTER COURSES
Prepare You
For Modern Industry
ELECTRICITY
MACHINE SHOP
RADIO AND TELEVISION
DIESEL AND GAS ENGINES
An Excellent Postwar Vocation
AIR CONDITIONING
NATIONAL SCHOOLS
All replies to R. Loer, 1734 St. Ann St., Victoria, B.C.

14 WANTED—FEMALE HELP

Applications will not be considered from persons in the employment of any firm, corporation or other employer engaged in the production of munitions, war equipment or supplies for the armed forces unless such employee is not actually employed in his usual trade or occupation. Applicants are advised not to send original testimonials. Copies are just as satisfactory.

COOK-GENERAL FOR ALL-ELECTRIC appliances home. Small business family, no heavy work. Sleep in or out. Close to town. Good wages. Box 8242, Colonist.

COOK-GENERAL—PLAIN COOKING, NO washing. Sleep in. E 0507.

CAPABLE WOMAN FOR WORK IN private home, Up-Island. E 3506.

ELDERLY LADY OFFERS COMFORTable home and moderate wages to working housekeeper. Phone E 6172, mornings.

GIRL OR WOMAN, COOK-GENERAL. Sleep-in or out. Modern home. No washing. Three adults. Phone B 3443 or E 0014.

GIRL OR WOMAN TO MIND SMALL child 6 to 7 daily. B 8428.

HOUSEKEEPER FOR GENERAL HOUSEwork. Modern home. Phone G 5961.

HOUSEMAID WANTED—NO COOKING or laundry. Also cook general. E 0644.

LEARN HAIRDRESSING — THERE IS A serious shortage of operators. Course starting now. Winter terms. Apply Victoria Hairdressing School, Woolworth Building.

RELIABLE GIRL FOR COOKING AND light housekeeping. No heavy work, laundry sent out. Saturday afternoons and Sundays off. Phone E 0684.

RELIABLE COOK-GENERAL. TWO adults. Good wages for satisfactory person. Phone E 1316.

SERVICEMAN'S WIFE WANTED TO help with housework in return for room and board and $15 month. Will board husband on leave. G 7304.

WANTED — FOR LARGE VANCOUVER Island bus company, women to train as bus drivers. Apply Employment and Selective Service Office. Order 414.

WANTED—GIRLS TO LEARN CHRISTmas cracker manufacturing. Apply Employment and Selective Service Office. Order No. 788.

WANTED IN UPLANDS — GIRL FOR general housework. Sleep in or out. E 0210.

HELP WANTED

MIDDLE-AGED MAN OR COUPLE CApable of running [illegible] mixed farm, near Victoria. Own house, beautiful location near sea. Care of three cows, pigs, half a dozen sheep and 60-100 chickens. Share of farm produce. Good wages. Small tractor kept. Box 8340, Colonist.

17 SITUATIONS WANTED—MALE

BULLDOZING, LEVELING, BACKFILLING, road building, clearing. B 3047.

BRICKWORK, CONCRETE, SEPTIC tanks, tile drains. B. Hensen. B 4535.

BUILDING, LEVELING, BACKFILLING, road building, clearing. B 3047.

EXPERIENCED BOOKKEEPER DESIRES part-time subsidiary work, evenings and Saturdays. Reasonable rates. Apply Box 8260, Colonist.

HIGH SCHOOL BOY WANTS WORK after school and Saturdays. Box 8301, Colonist.

PART TIME JANITOR WORK (3 OR 4 hours daily), experienced. Box 8346, Colonist.

PLASTERING, PATCHING, STUCCO work. Estimates free. B 1567.

SMOKY FIREPLACES AND CHIMNEY tops repaired, cement work, all kinds. E 2787.

SEPTIC TANKS, GREASE TRAPS REpaired, concrete work. Garden 3.34.

$3 STOPS THAT LEAK. GUTTERS cleaned, roof repairs. E 2774.

17A PAINTERS AND DECORATORS

ACME Paperhanging, Painting, Kalsomining. Immediate service. E 8773.

A. TRIPP & SON, PAINTING, DECOrating, paperhanging. G 6518. G 6700.

GEORGE S. GOODWIN, OF REGINA—Decorator and paperhanger. Est. 1911. All work guaranteed. E 8846. 1622 Belmont.

ISLAND DECORATORS

PAINTERS, PAPERHANGERS, SPRAY painters. Empire 6036.

PAPER HANGING, PAINTING, MODERN decorating, roof and stucco spraying. J. M. Cullinsted. B 7076.

PAPER-HANGING, KALSOMINING, painting, etc. Tom Barker. E 8773.

WALLPAPER, MURESCO, PAINTS, ETC. Mellor Bros. Ltd., 813 Broughton Street. G 3021.

WALTER S. WELLS, OF EDMONTON—Painter and paperhanger. B 3684.

17B CHIMNEY SWEEPING

THOMAS McLAY, 7111 [illegible] ST. CLEAN AND RELIABLE. PHONE E 8156.

17C CARPENTERS AND CONTRACTORS

ALTERATIONS, BUILDING, REPAIRS. Roofing a specialty. T. Thirsell. B 4875.

BUILDING CONTRACTORS — WARREN Lone. B 1069. Alterations, repairs, etc.

TREE SURGERY

SCIENTIFIC PRUNING, DANGEROUS trees removed. Cowie & Ricks. B 1678.

21 PERSONAL

ATTENTION LADIES! — "SLUB-SPUN" dresses, $3.95, $2.95. All sizes. Quadra Dry Goods, 2506 Quadra. G 6104.

A. F. BARTON, DIETITIAN, WILL BE in Victoria May 1. Appointments, phone B 8737.

A. MARSHALL — Special prices. Furs Remodelled, repaired. Sarrey Bldg., Yates.

EXPERT TRUSS FITTING—COMPLETE stock. Private fitting-room. Modern Pharmacy Ltd., Johnson at Douglas Street.

ECZEMA, ITCH, PILES, PSORIASIS — Try Tyronics ointment. 636 Cormorant Street, and all department drug stores.

ENJOY HEALTH—ONLY 2½c A DAY. Non-Chemical Food tonic. HARLING'S PHARMACY — FORT-BROAD.

FREE TABLOID OF GLOBAL WAR maps. Circulation Department, Colonist.

HAY FEVER, ASTHMA — "Breatheasy" relieves instantly. Free demonstration. Victoria Pharmacy, 1001 Gov't St. G 1417.

LONELY?—GET ACQUAINTED. HUNdreds of members, all ages, cities and country, including Vancouver, Victoria and B.C. Widows with large and city property. Housekeepers, city and country girls. Particulars 10c. Ladies free. Western Social Club, Sub 23, Edmonton, Alta.

LITTLE PADDOCKS GUEST HOUSE, Duncan, B.C., for chronic and elderly people. Nursing care when needed. Terms, etc., write Little Paddocks, Duncan, V.I.

MARRIED HOUSEKEEPERS WITH daughter, fourteen, wishes position with bachelor or widower or couple with work, one. Wages $40. Vicinity Victoria preferred. Mrs. W. Walker, care Mrs. Somber, "The Maren," S.R. 3, Victoria.

MME. ST. QUENTIN PARIS CAFE, LAST week in Victoria.

DOUBLE SERVICE IN WANT ADS

You can telephone your answers as well as your classified advertisements to The Colonist. Readers are often interested in Want Advertisements [illegible] addresses of advertisers but a Colonist box number. For the accommodation of those readers who find it inconvenient to write an answer and to serve the advertiser better

We Will Take Replies to Box Numbers Over the Telephone

The Colonist service is available from 8 A.M. to 9 P.M., excepting Sundays. Phone Empire 4114.

21 PERSONAL (Continued)

LAWN MOWERS SHARPENED, COLlected and delivered. Price, locksmith. G 8221.

MRS. A. P. CUNNINGHAM, LOOSE covers. B 6906.

PRINTING AND RUBBER STAMPS — Sweeney-McConnell, 1012 Langley. G 3412.

ROOM AND BOARD FOR YEAR-OLD bear in nice home. Box 8370, Colonist.

SUPERFLUOUS HAIR AND MOLES REmoved permanently by electricity. Success guaranteed. Dorothy Harman, Specialist, London, England. Practice established in Victoria over 25 years. 203 Scollard Building. Telephone G 7842.

SEE OUR DRESSES, COATS, GLOVES, etc., for Easter Ave. THE STORK SHOP, 631 FORT. G 3601.

TRUSSES, SURGICAL BELTS, ELASTIC Hosiery. Satisfaction guaranteed. GARLING'S PHARMACY — FORT-BROAD.

TELL Mother Your Message in Living words. M. Kersey Recordings. G 8216.

UNIVERSITY STUDENT, HOME ECONomics, desires five months summer work. G 5810.

WOMAN WANTS DAY—50c AN HOUR and car fare. Phone B 1681, between 10 a.m. and 5 p.m.

ZERO, THE FAMOUS COLD WATER soap. Does not shrink woollens. Procured at FOWLER'S, 734 YATES STREET.

YOUR WEDDING STATIONERY—INVITATIONS, ANNOUNCEMENTS, ETC.
Let Us Attend to This Important Item for You
THE COLONIST
PRINTING DEPARTMENT
1211 Broad Street. Victoria, B.C.

25c THE PHOTO MILL 25c
P.O. Box 333, Vancouver.
Rolls Developed and Printed, 25c. 12 Reprints, 25c; 3 Enlargements, 25c.

MOTHERS Appreciate Above All Hearing your own. Send a record. Kersey. G 8216.

1200 ITEMS—1200 BLOCK, DIGGON'S

21A HAIRDRESSERS AND BEAUTY SPECIALISTS

A PERMANENT WAVE INDIVIDUALLY styled. Special prices on shampoo and finger wave. Bert Waude Salon, 716 Yates Street. Telephone B 4022.

A "BRECK TREATMENT" WILL CONdition your hair. SUSSEX BEAUTY SALON. E 1115.

BEFORE YOUR "EASTER PERMANENT" have a Breck Treatment on your hair and scalp. Reimer's Salon, 714 View.

NEW PERMANENTS! FINE HAIR A specialty! Sobelle Beauty Salon, Room "A" Campbell Building. G 6732.

PREPARE for Your New Spring Permanent now by having Breck reconditioning treatments. Phone for appointment. Avalon Beauty Shop, 1104 Douglas. B 4323.

TYRRELL'S LTD., HAIR STYLISTS — Croquignole, spiral and machineless permanent wave specialists at D. Spencer Ltd. B 4161.

VICTORIA BEAUTY PARLORS — CALL E 8515 for a good permanent. All experienced operators. 1213 Broad Street.

WE RULE THE WAVES—PERMANENTS, finger waves, marcels, hair tinting, facials, military hair cutting and styling. Specials Monday and Wednesday mornings. La France Beauty Salon, 737 Yates Street. G 7443.

23 EDUCATIONAL

BE PREPARED! BUSINESS, SECREtarial, radiotelegraphy, civil service courses. Day and night classes. Sprott-Shaw School.

ROYAL BUSINESS COLLEGE, 1104 GOVernment. G 8013. S. W. Maunsell.

STANDARD SCHOOL OF STENOGRAPHY, still open for registrations. G. M. Dickson. G 1334. B 0610.

ST. MARGARET'S BUSINESS SCHOOL—Junior House, St. Margaret's School. Miss W. O. Millison, principal. E 2334.

ARTS

SKETCHING, Painting, Crafts, Commercial art. St. Ann's art teacher. G 5521.

24 MUSIC

ORCHESTRATIONS MADE, SYMPHONIC orchestral or band. Transpositions, Copying. Board and neat. William Reyes, Purcell Place. E 0701.

SPANISH and Hawaiian Guitar and Mandolin taught. Jenkins, 1016 Pandora.

25 DANCING

EILEEN'S SCHOOL OF DANCING, 633 Fort Street. All types taught. Special ballroom prices for servicemen. Res. phone E 6247.

26 LOST AND FOUND

FOUND — WALLET CONTAINING PAPERS. Vancouver licker and streetcar label. Phone B 8103.

LOST—BLACK HANDBAG, LARGE SUM of money, ration books, registration card, between Spencer's and Canopsas Street via Rouldid bus. G 6467. Mrs. Thacker. Reward.

LOST — COMMERCIAL GAS RATION book, licence No. CC 340. Reward. Phone B 6067.

LOST — LARGE BLACK AND WHITE dog. Answers to name of Pluto. Licence. Phone G 6888.

LOST — CHILD'S TOY BLACK CAT (home-made), Fort Street and Jubilee Hospital. E 4436.

LOST—SMALL TORTOISESHELL LORGnettes, between St. Mary's Church and Uplands, April 1. Mrs. MacDowall. G [illegible].

LOST — THURSDAY, LADY'S BLACK-lined glove (left hand). Please phone B 6681.

LOST — THURSDAY, 29, SMALL PURSE with change. An Admiral's Road, Cooper or Dysart. Owner at 2624 Dysart.

LOST—COMMERCIAL GAS RATIONING book. Box 8341, Colonist.

LOST — STRING OF PEARLS, SILVER clasp. Reward. B 7227.

THURSDAY, 1 P.M. WHITE HANDknitted baby shawl, blue trim. Spencer basement (Government Street) or No. 1 street car. Reward. G 7287.

WILL PERSON WHO PICKED UP BOTtle at Royal of Metropolitan Store please call at 1896 Grant. Reward.

31 MONEY TO LOAN

ANY REQUEST FOR A MORTGAGE appreciated. See R. C. Kolmes, Pemberton & Son Ltd. G 8124.

A NATIONAL HOUSING ACT 5% LOAN
A FIRST MORTGAGE PRIVATE LOAN
A BUILDERS' PROGRESSIVE LOAN
Ask Us for Complete Details

GILLESPIE HART & CO., LTD.
Established Over a Quarter of a Century
611 Fort Street. Phone G 1161

A HOME OF YOUR OWN THROUGH A N.H.A. LOAN
Loans Readily Arranged by This Old-Established Firm. Ample Funds
SWINERTON & MUSGRAVE? [illegible] & STEPHENSON LTD.
1125 Government Street. Phone G 4127

31 MONEY TO LOAN (Continued)

FUNDS AVAILABLE FOR MORTGAGE loans. Apply H. E. Brown & Sons, Ltd., 1113 Broad Street. Phone G 7171.

32 WANTED TO BORROW

WANTED—$2,000 FIRST MORTGAGE AT 6% secured by new four-room stucco bungalow with basement and furnace, Gorge district. Nichols-Ker & Stephenson.

33 BUSINESS DIRECTORY

1200 ITEMS—1200 BLOCK, DIGGON'S

CAMERAS AND REPAIRS

BEST PRICES FOR SMALL MODERN cameras. 1108 Broad. Phone G 2021.

CATHOLIC SUPPLIES

STATUES, Rosaries, Prayer Books, Gifts. Keefer's, 677 Richards, Vancouver, B.C.

COLLECTORS

JOHN H. CLAYDON, 1814 BROAD — PERSONAL collecting. Business is GOOD. Let me convert your frozen credits into cash. B 6024 — G 2562.

CORSETS

SMOOTH BEAUTY OF SILHOUETTE With Easy Graceful Comfort made possible by NuBone ... the only WOVEN WIRE-STAY in the world. 2247 Oak Bay Avenue. E 1312. 703 Fort Street. G 2334.

DETECTIVE AGENCY

CONFIDENTIAL INVESTIGATIONS BY trained operatives. Island Investigations, 322 Pemberton Building. Telephone Beacon 1114.

FLOOR SURFACING

LEN JONES & CO. — FLOORS SANDED and finished. Estimates free. G 1316.

V. I. HARDWOOD FLOOR CO., 707 Johnson. Free estimates. G 7314.

FUMIGATING

BED BUGS, ROACHES, FLEAS, MOTHS and their eggs. Complete extermination guaranteed. Licensed operators. Member of National Pest Control Association. Phone Victoria Pest Control Clinic. G 6161.

PLUMBING

AT COST Plumbing Repairs, Replacements, Range boiler plugged! G 6468.

OUR PLUMBING REPAIR SHOP ON wheels to your door saves you money. Reliable Plumbing Shop, G 1841 and G 3664.

PLUMBING Repairs, Installations, hot water boilers. Phone Colquitz 107R.

PLUMBING, STEAM AND HOT WATER HEATING REPAIRS AND INSTALLATIONS
STEWART & PHILLIPS (Victoria) LTD.
860 Yates St. Phone B 1621
Plumbing, Heating, Sheet Metal Work

TAILORING

LADIES' AND GENTS' TAILORING—Expert Remodeling, alterations. J. Derry, 673 Yates. E 1611.

VACUUM REPAIRS

PREMIER DUPLEX VACUUM CLEANER authorized service, parts, service guaranteed. Repairs. 607 Fort Street.

WOOD

CAN TAKE FORTY MORE ORDERS FOR bushwood at $10.75 a cord, 3-cord loads, prepaid orders only. Then books are closed for this year to new customers. Victory Fuel Co., 1104 View Street.

CAN DELIVER DRY MILL TIMBERS—1 and 2-cord loads, prepaid orders only. $10 cord board ruling. Victory Fuel, 1104 View Street.

BEGINNING MAY 1, OFFICE HOURS will be 1 p.m. to 5.30 p.m. Victory Fuel Co., 1104 View.

COARSE Dry Sawdust, Sawdust 1's Ul $4.20. Langford Fuel, 1140 Empress. E 5816.

WANTED—CORDWOOD, ANY AMOUNT, or timber anywhere on the Island. Box 8144, Colonist.

34 PROFESSIONAL DIRECTORY

ACCOUNTING—INCOME TAX

HIGH TAXES — ARE YOU CLAIMING all deductions allowed by law? We prepare your balance sheet and income tax accurately. Moderate fee. B 6747.

CHIROPRACTORS

JOHN M. STURDY, REGISTERED AND licensed chiropractor, 100 Union Bldg. B 5036.

J. H. LIPP, DOCTOR OF CHIROPRACtic. Registered and licensed. Jones Block, 723 Fort St. Phone B 3418.

OSTEOPATHIC PHYSICIANS

DR. VERNON S. TAYLOR, REGIStered and licensed, 701-3 Jones Block, 723 Fort St. Phone Empire 7827.

PATENT ATTORNEYS

MARKS & CLARK, Patent Attorneys, 404 Bank of Toronto Bldg., Victoria.

FETHERSTONHAUGH & CO.
Patents and Trade Marks
Offices Throughout Canada and U.S.
789 W. Pender, Vancouver. Phone Sey. 3760

PHYSIOTHERAPY

H. R. LIVESEY, REGISTERED AND licensed, 212-9 Pemberton Building. G 7443.

PROFESSIONAL ENGINEERS

HUGH PETERS, CIVIL ENGINEER. Phone Garden 7000.

37 MISCELLANEOUS

SAWS FILED, SET, GUMMED, ETC. Phone W. Emery, 1627 Gladstone Ave.

1200 ITEMS—1200 BLOCK, DIGGON'S

40 FOR SALE—MISCELLANEOUS

40A BUILDING MATERIALS

ANY TIME YOU WANT ANY CUPboards or other detail woodwork see E. B. Cruer, Carpenter Shop, 2000 Oak Bay Ave., or phone B 8733.

NEEDING A DOOR FOR THAT ADDItion or shed? We have a number of doors, plain and glass. We are offering at mere-door prices. Call and see them, please; we can't draw sketches on the phone.

STEWART & HUDSON RETAIL LUMBER. B 7171. 400 Gorge Road. B 2171.

QUALITY SHINGLES — LOW PRICES. Dairiel Bee Co. G 1422.

THE MOORE-WHITTINGTON LUMBER COMPANY LIMITED
Established 1903
LARGE STOCK. RIGHT PRICES
Lumber, Millwork, Gyproc, Masonite, Insulex, Gypsum Wool, Shingles, Etc.

SIDNEY SPEEDY SERVICE
TODAY'S BEST BUY
VICTORY BONDS
SIDNEY LUMBER
G 3010. 2118 Government Street

40D FURNITURE

A GOOD SELECTION OF CHESTerfield Suites, $40 to $80.
J. M. WILLOWS
900 Johnson Street. Phone G 5434

BEDROOM SUITE WITH SPRING-filled mattress, Airtight heater, etc. Bear door, 544 Bank Street.

BETTER CHESTERFIELD SETS AND bed chesterfields for less at the Victoria Upholstery Co., 703 Fort. G 7934.

BEDS AT FACTORY — CAPITOL MATtress, 841 Pembroke. E 0833.

CARPETS Stretched, Reliffened, Cleaned, repaired and altered. Clean rugs for sale. Carpeteria, 1025 Cook. E 8081.

FELT BASE LINO, RUGS FROM $4.50. Frank's Furniture, 846 Yates Street.

GREAT REDUCTIONS ON ALL COFfee, nest and takeout tables. See these now if you want a real bargain. Willis Pianos, 744 View Street.

PIANO, DOUBLE BED, SPRING, MATtress, complete heater, dining room table and chairs, and other incidentals. B [illegible].

WALNUT BEDROOM SUITE WITH spring-filled mattress and Slumber King spring (waterfall style), $160. Raw came oak, $3.75. HOLLAND BROS. 751 Fort. B 6013.

WANTED — USED FURNITURE AND RANGES—WE PAY BETTER PRICES. B.C. FURNITURE COMPANY. 913 Johnson Street. Phone G 6428.

40 FOR SALE—MISCELLANEOUS (Continued)

FLOP INTO this Chesterfield Suite ... it hasn't hard seats ... covered in the fastest selling floral mohogany velour ... proof of a model. $169.

TABLES, 22" x 44", extra leaf 12" whitewood, fir sanded, $12.50; 4 hardwood chairs for 8 bucks.

BUFFETS treated for damage-proof shipments, 18" by 42", glass fronts, linen drawer, red suits and window decoration.

HEANEY WAREHOUSES. Bastion St.

HERE'S the very best Chesterfield Suite this factory can turn out (the last, too, in this quality), all-fitted job ... double springs and double everything else ... wine cover ... one contrasting green chair. $240 and a gift at that.

TRAGEDY IN THE NURSERY ... he built a thing for the baby, reminiscent of bed chamber pottery ... did father a poor job and gave it 2 coats of white enamel; also ... she doesn't get the idea either: it's a hat.

Visit Our Fine BEDROOM SUITE Display

10-Piece Bedroom Group	$136.50
10-Piece Bedroom Group	$157.50
4-Piece Bedroom Suite (Modern hardwood)	$71.50
4-Piece Bedroom Suite (walnut finish)	$89.50
4-Piece Suite, walnut (Waterfall design)	$94.50
4-Piece Walnut Suite (large size)	$125.50
4-Piece Limed Oak Suite	$169.50
4-Piece Mahogany Suite	$192.50
5-Piece Twin Bed Suite	$182.50
5-Piece Twin Bed Suite	$128.50
Over 100 Suites to Choose From	
Springs	$10.35 to $15
Mattresses	$8.85 to $35

HOME FURNITURE CO.
683 Fort St. (Above Blanshard St.) B 0031

SPECIALS FROM OUR USED FURNITURE DEPARTMENT

Walnut-Finished Vanity, top 18 ins. x 40 ins., mirror 18 ins. x 21 ins. ... $29.50
Walnut Veneer Dresser with 24 x 2 30-in. swing mirror, top 18 ins. x 39 ins. ... $29.50
First-Class Condition

McLENNAN, McFEELY & PRIOR LTD.
1400 Government Street. G 1111

TRADE IN YOUR OLD FURNITURE FOR NEW
McLENNAN, McFEELY & PRIOR LTD.
1400 GOVERNMENT STREET. G 1111

FURNITURE, CARPETS, DRAPERIES, LINOLEUMS
For Largest Selection in the City See
STANDARD FURNITURE CO.
Manufacturers and Retailers. 737 Yates

TWO STORES—SLIDE—TWO STORES. High-Class Used Furniture, 1617 Broad. Fine Antique Furniture, 1023 Fort.

5-PIECE DARK OAK DINING-ROOM suite, $75. Walnut steel bone crib, $18.50. Rolland Bros., 751 Fort. B 6013.

40E MUSICAL INSTRUMENTS

PIANO — CHALLEN & SON, LONDON, with stool. Splendid condition. Olive-wood finish. Boudoir size. Box 8302, Colonist.

PIANO FOR SALE — PHONE GARDEN 2783.

WANTED TO BUY — GOOD BOEHM clarinet. Phone B 6648.

WANTED TO BUY—PIANO ACCORDION. Phone G 7146.

40P RADIO

RADIO FOR HIRE, WEEK OR MONTH. Radios repaired, tubes tested free. Aaronson's, 1320 Government St. G 4722.

WANTED—SMALL TABLE MODEL RAdio. Cheap for cash. G 8793.

40Q RADIO REPAIRS

A. B.C. ELECTRIC CO.—GUARANTEED radio repairs. G 3113. 607 Fort.

FLETCHER BROS. LTD., 1130 DOUGlas. Expert radio repairs at moderate prices. Our radioticians are members of Associated Radio Technicians of B.C. All work is guaranteed. G 7146.

KENT-ROACH LTD. — EXPERT RADIO service by skilled technicians and the most modern testing equipment. Phone E 6012. 641 Yates Street.

It's Patriotic to Keep Your Radio in the Pink of Condition
DAVID SPENCER LTD.
Specialists in Radio Service. B 4141

1200 ITEMS—1200 BLOCK, DIGGON'S

40M NURSERY STOCK, PLANTS, ETC.

VEGETABLE AND FLOWER STICKS—5 ft. 5c, 4 ft. 3c, 3 ft. 2½c each. Jennings Florist, 730A Yates Street.

VICTORY GARDEN

WE HAVE ALL YOU NEED — FRUIT trees, small fruits, seeds, fertilizers, sprays, etc.
ORDER NOW!
LATRITE NURSERIES LTD.
772 Fort Street. Phone G 2732

PLANT A GARDEN
FOR HOME FRONT MORALE
WE HAVE FLOWERING SHRUBS, fruit trees, etc.
PLACE YOUR ORDER SOON
THE GARLANDS NURSERY
B. B. Snider, Prop.
Ten Hillside. Phone E 4153

GIVE THE PERFECT TOUCH TO YOUR GARDEN!
PLANT A FEW HARDY HEATHERS THAT GIVE YEAR ROUND BLOOM
OAK BAY NURSERIES
M. D. Jamieson
Phone G 3563. 2047 Meadow Place
Take No. 8 or No. 1 Street Car

40K BICYCLES AND MOTORCYCLES

QUALITY OF WORKMANSHIP

ALWAYS [illegible] OUR WORKSHOP IS loaded to capacity at all times. We are still doing the job with the greatest of care. If you want the high quality and individual attention you are used to, better get it still the place to get it.
HARRIS, 718 Fort Street

ARIEL 500 C.C. IN GOOD CONDITION. Phone Albion 44X. Closer, Ruby Rd.

BICYCLES ALL SIZES. REPAIRS. WORK guaranteed. Aaronson's, 1320 Gov't St.

CASH FOR LADY'S BIKE. PHONE G 1053.

EVERYTHING IN BICYCLE REPAIRS. Pedon Bros. Ltd., 1410 Douglas. G 9611.

GENT'S BICYCLE, IN EXCELLENT CONdition. Reasonable offer. 327 Shelbourne Station. B 6075.

MOTO SCOOTER, BRIGGS & STRATton, 1½ h.p., 50 miles gallon. $200. R 7007.

MAN'S BICYCLE FOR SALE. NEVER been used. $40. 1054 St. David Street.

OLD BICYCLES AND PARTS ARE worth money. G 4732. We sell.

WANTED LADY'S AND GENT'S BIcycles in good condition. Will pay cash for same. Phone Mrs. Sprinkle. G 6168.

40L STOVES AND RANGES

A SPECIAL ANNOUNCEMENT TO THE people of Victoria and district. We will buy your old stoves, heaters or other second-hand goods, regardless of condition. We pay cash and call anywhere at any time. G 6153.

ANYTHING IN STOVES, FURNITURE wanted regardless of condition. We pay cash for stoves, furniture, sewing machines, etc. Call us first. Sell your junk and buy bonds. G 6643.

BOILERS CONNECTED AND STOVES repaired day or night. Phone G 6601.

EMPIRE STOVE SAWDUST BURNER—Good condition. 1064 Ruth Park.

FOUR GAS RANGES—3 LARGE FOURburners, enamel; 1 three burner, small. Bargains. 807 Fort St. G 8113.

FAIRBANKS-MORSE COAL STOKERS. Southall Stove Co., 1821 Gov't. G 3047.

MOFFAT ALL-ENAMEL ELECTRIC range. First-class condition. E 0218.

REPAIR PARTS FOR McCLARY ranges. Carter's Stove Store, 921 Fort Street. E 2511.

RANGE CASTINGS FOR MOST RANGES. B.C. Hardware, 724 Fort Street.

WANTED — 500 RANGES, HIGHEST prices paid. Pedon's Stove Store, 730 Johnson Street. B 1401.

40 FOR SALE—MISCELLANEOUS (Continued)

40X MISCELLANEOUS

A SNAP FOR QUICK SALE: COMPLETE restaurant equipment, including ice cream fountain with mill, stools, counter, dishes, coffee urn, etc. Further information, 607 Fort.

A SHELTON THERMIQUE TABLE model machine with accessories, a Senator hair dryer, pedestal type, an Elite pedestal shampoo tray, a shampoo cape [illegible].

A BUY — RECONDITIONED VACUUM cleaner with attachments. Taylor & Co., 623 Fort.

ALL MAKES OF VACUUM CLEANERS cleaned and repaired. Taylor & Co., 623 Fort Street.

ALL MAKES SEWING MACHINES REpaired, needles and parts. Taylor & Co., 623 Fort.

A FEW SPECIALS IN RECONDITIONED sewing machines, guaranteed. Taylor & Co., 623 Fort.

A TANDEM TRACTOR DISC AND 12" two-furrow tractor plough. Box 7770, Colonist.

ATTENTION WOOD SAWERS — SAVE circular saws suitable for wood cutting. Finest steel. Box 8282, Colonist.

AMERICAN FLOOR SURFACING MAchine for sale. B 8281.

A DOUBLE LOAD CINDERS, $3; CLAY soil, rock manure. B. Vye. G 1504.

A ... Violin, $25. Large Trolling Reel, $8; 3-gin mauls, $3 each. 1421 Broad.

BLACK SUEDE PUMPS—BOW TRIM, almost new, purchased just three weeks ago, size 5, sell for $3. Also pair of white pumps, Cuban heels, high perforated front with side buckle, size 6, good condition, sell for $1.50. Phone G 7823 after 5.30.

BABY BUGGIES FOR RENT — BRING your babies in on the bus or street car and rent one of our buggies for shopping, 25c for half day. Robinson's, 1320 Broad Street, opposite Colonist. Phone E 6212.

BROKEN WINDOWS REPLACED, LEADed lights repaired, auto glass installed. Lloyds Glass Ltd., 623 Broughton.

BABY WALKER FOR SALE, GOOD condition. Phone Albion 134.

CONCRETE WORK—A GOOD JOB AT reasonable prices. Empire 7963.

DERAT RAT AND MOUSE KILLER, 20c. Harmless to humans, animals, fowl.
"DERPO" Bug Killer, 65c; completely exterminates insect pests.
SOLD by all leading Departmental Drug, Grocery, Hardware and Co-operative stores, or write DERPO PRODUCTS, Toronto.

EARWIG BAIT—FRESH STOCK GOVernment formula, 10c lb. Stoneland Co. Ltd., 860 Fort St. G 1614.

ELECTRIC MACHINES TO RENT BY week or month. Singer Sewing Machine Co. Phone B 6113.

ENGLISH PRAM AND PLAY PEN. Phone G 2163 after 6 p.m.

EMPIRE TYPEWRITER, ALSO TWO grips. 3066 Harriet.

ELECTRIC SEWING MACHINES FOR sale. Taylor & Co., 623 Fort. G 2021.

WALLPAPERS

FOUR-FIFTHS OF YOUR HOME IS wallpaper. We have hundreds of beautifully designed wallpapers that will enhance that portion of your home.
PAINT SUPPLY CO. LTD.
718 Yates Street. Phone B 1148

FIELD GLASSES, $8.75; WATCHES, $1.50; (can extras), telescopes, 80c; reading glasses, 75c; flashlight cells, 15c; crystal sets, $1.75; spectacles to suit any sight, $2.75. Aaronson's Cut Rate Store, 1600 Government Street.

FOR SALE—DODGE GENERATOR—A 1 shape, made good welder, $12. 117 South Turner, evenings.

FOR SALE — ACE GOBLIN VACUUM cleaner and all attachments. G 5526.

FOR VENETIAN BLINDS AND SUPPLIES, Pacific Venetian Blind Co., 1113 Port.

FREE — 100 YARDS PARTS FILL, NO rocks, on May Street. Phone G 4403.

FOR SALE OR RENT ONE 6x WALT ankle-ram, 3 d.p. E 2891 or E 3810.

MONAMEL — THE MODERN INTERIOR finish for floors and woodwork, walls and ceilings, in bathrooms or kitchens or wherever extreme durability is desired. It is heatproof, acidproof, alkali-proof and waterproof. General Paint Store, 1611 Blanshard Street. E 8078.

MANURE FOR GARDEN—DELIVERED anywhere. Phone B 2467.

ONE BEATTY ELECTRIC IRONER — White enamel cabinet, latest design, in new condition, has been used very little. Cash, $160. Apply 1264 Sanders.

PORTABLE CORONA TYPEWRITER, No. 4, good condition, $42.50. Apply rear entrance, 1374 Centre Road.

RADIO, AXMINSTER RUG 10 x 10.6, two single beds (new) and dresser, crocks, dishes, garden tools, etc. 2623 Orsoon Street.

R.C.A. VICTOR MANTEL RADIO, ALSO six-hole McClary range. B 6056.

ROCK FILL, GRAVEL, BLACK SOIL, manure delivered. B 1216 evenings.

SPLIT CEDAR FENCE POSTS, 7 FEET long, any quantity. Apply "Heal-Aer Bank Pilates Ltd." 730 Fort Street.

SPECIALS OR DISCONTINUED COLORS and fixes in paints and enamels. Rarte-Andreas Paints Ltd., 711 View Street.

SPLIT CEDAR POSTS, 7 FEET LONG. Call at 400 Gorge Road.

B.R. ENGLISH PAINT
Made from the best paint materials available. B.R. "English" Paint is ideal for outside work.
HICKMAN TYE HARDWARE CO. LTD.
1311 Quadra Street. Phone G 6127

HOW ARE YOUR OFFICE SUPPLIES OF STATIONERY?
Check Your Quantities and Buy Ahead of Your Requirements
THE COLONIST
PRINTING DEPARTMENT
1211 Broad Street. Victoria, B.C.

LET US SOLVE YOUR GIFT PROBLEM! English Chinaware, Glassware, Pictures, Irish Linen, Bridge Sets, Boxed Pillow Cases, Coffee Tables, End Tables, Table Lamps.
CHINA DEPT., MACDONALD ELECTRIC
Corner Douglas and View

$3 MONTH RENTS, 3 MONTH PUTS brand new typewriter, standard keyboard. Remington-Rand Ltd., 613 Broughton Street. G ardon 8012.

4 H.P. STATIONARY ENGINE, LIGHT truck, bath tub. Phone E 0076.

1200 ITEMS—1200 BLOCK, DIGGON'S

41 WANTED—MISCELLANEOUS

A REPUTATION FOR PAYING HIGHEST prices for rags, bottles, tools, stoves, furniture, or anything you wish to dispose of. We call anywhere any time. B 3070.

AIR COOLED GAS ENGINE 3½ TO 5 h.p., suitable for boat, saw, etc., reduce wheels. Box 8379, Colonist.

A. B.C. ELECTRIC CO. WANTS SMALL radios, refrigerators, washers, irons, vacuum cleaners. Best prices. G 3113.

ALL YOUR OLD FURNITURE, TOOLS, radios, bottles, rags and useful things. Good prices paid. B 0650, B 0543. We call.

ALL CASH FOR SEWING MACHINE—What have you? Phone F 0568.

BOOKS BOUGHT FOR CASH AT Hunter's, 1118 Government. B 2011.

CASH FOR USED DRAWING INSTRUments, slide rules, numbering machines, office staplers, adding machines, etc. Diggons, 1210 Government.

CASH FOR YOUR CAMERA, MOST sizes except postcard. Film pack or roll film type. Dadson's Bay Camera, camera department.

CHILD'S TRICYCLE WANTED, GOOD condition. Box 8382, Colonist.

CASH FOR TABLE MODEL RADIOS. We call. G 4722.

ELECTROLUX, GOBLINS, ALL TANK-type models wanted. Best prices paid. 601 Fort.

GOOD VACUUM CLEANER, PREMIER or Hoover preferred. B 6780.

IF YOU WISH TO DISPOSE OF YOUR furniture, etc., antique or modern, consult us. We either buy outright or sell for you. Fred Smith & Co., Auctioneers. G 6017.

TABLE MANTEL MODEL RADIOS, ALL makes. Best prices paid. G 3113.

41 WANTED—MISCELLANEOUS (Continued)

TURN YOUR OLD GOLD AND DIAmonds into cash at Rose's Ltd., jewelers, 1317 Douglas Street.

WANTED — 4 PRESSURE COOKER. Must be in good condition. Box 8249, Colonist.

WANTED — MEN'S USED CLOTHING. Best prices paid for men's suits. B 7835.

WANTED [illegible] corner Government and Yates.

WANTED—FISHING REEL, 4-INCH OR larger. Good girl's bicycle. L. E. [illegible], R.R. 1, Saanichton, Keating 76X.

WANTED—AN ELECTRIC REFRIGERAtor, in good running order. E 7430.

WANTED — A .38 SPECIAL OR .40-38 revolver. B 5311 or B 1636.

WANTED — SMALL CASH REGISTER. Phone B 2314.

WANTED — GARDEN HOSE. PHONE G 7311, mornings.

WANTED — LAWN MOWER, REASONable, for cash. Box 8314, Colonist.

WANTED—TO BUY USED PIANO FOR cash. G 7146.

1200 ITEMS—1200 BLOCK, DIGGON'S

41A SWAPS

EXCHANGE OR SWAP: ONE PORTABLE Remington typewriter, in good condition, for one lady's bicycle in good condition. G 2587 between 1 and 4 p.m.

42 POULTRY AND LIVESTOCK

42A POULTRY AND SUPPLIES

WHITE LEGHORN HATCHING EGGS any quantity, from high-producing hens. Arthur Adams, Lake Hill P.O. G 1886.

30 NEW HAMPSHIRE PULLETS AND 30 laying hens. Apply 700 Ralph Street, before 3.30 p.m.

42B HORSES

FOR SALE — USEFUL FARM HORSE, about 1,600. Good active worker. Phone Belmont 73K, evenings.

FOR SALE — FARM WORK HORSE. Harkness, Metchosin.

GOOD HEAVY HORSE, 1,600, GOOD single or team. Call after 6. Ter Boderick.

42C CATTLE

FOR SALE—TWO GOOD FAMILY COWS, grade Jersey, freshened two weeks ago. Apply to Reid, Fulford Harbor.

FOR SALE — ONE MASSEY - HARRIS milk plough, like new. Phone B 6117.

JERSEY-HOLSTEIN, 3 GALLONS FRESH 3 weeks, brindle one milking 2 gallons, due October. W. Tee, 751 Ralph St.

REGISTERED HOLSTEIN BULL CALF. Dam's R.O.P. and S.P. Particulars from M. Wilson, Hillbank.

TWO HEIFERS, 15 MONTHS AND 3 months. P. Moss, Wilkinson Road, Royal Oak.

42D DOGS

DOES YOUR DOG SCRATCH FROM skin irritation or eczema? Use Nulife Lotion and Nulife Dog Mixture for prompt and permanent relief. At drug stores and pet shops.

FOR SALE — BORDER COLLIE PUPS, working strain. Harkness, Metchosin.

WANTED—ENGLISH OR IRISH SETTER pup, male, three months or older. Box 8286, Colonist.

WANTED — AT STUD, SPRINGER Spaniel. F 7705.

42X MISCELLANEOUS

CLEAN VICTORY SEED OATS, GROWN on high land and yielded eighty bushels per acre last year. $2.25 per 100 pounds. S. Thomson, phone Keating 13Y.

LARGE POWER HAY CUTTER AND ALmost new root cutter. S. Woodward, Derby Farm, Belmont 16 T.

PLOUGHING AND DISCING PERSONally, own Ford tractor. Phone Keating ...

TWO CULTIVATORS AND SET OF HARrows, one horse tools. 3419 [illegible] ... Phone G 7166.

46 HOTELS

BEVERLY HOTEL
724 Yates St.

AVAILABLE NOW — NICELY FURNISHED rooms with or without private bath, also completely furnished housekeeping rooms. Moderate rates.
James A. Griffith, Owner and Operator

CHURCHILL HOTEL, VICTORIA'S NEWest. Special daily and weekly rates. At View and Government.

CRAIGMYLE — 1037 CRAIGDARROCH

LARGE DOUBLE ROOM WITH 3 MEALS, hot and cold water, close to town. G 0031.

47 ROOM AND BOARD

A COUNTRY HOME—LOVELY SURroundings, room, board, hiking, riding. Deane-Freeman, Three Dot Ranch, Langford. Belmont 16Y.

BABY GIRL GIVEN ROOM, BOARD, clothing, free to experienced nurse. G 4069.

BOARD AND ROOM OR LIGHT HOUSEkeeping. 3413 Inlet Avenue.

ESQUIMALT SPECIAL TERMS NAVAL or military officers, attractive bed-sitting-room, open fireplace, veranda. Reference given. B 6601.

LARGE ROOM, GOOD BOARD, SUIT young men, share, close in. G 2164.

LARGE family rooms, modern conveniences. Lorarne, 1306 Transit. F 8708.

PRIVATE HOME, SERVICEMAN'S FAMily, suit business or service lady. R 1401.

ROOM AND BOARD—PRIVATE HOME, close transportation. Servicemen preferred. G 3845.

ROOM AND BOARD FOR YOUNG MAN willing to share. Single beds. Reasonable. G 3894.

ROOM AND BOARD FOR MEN WILLING to share. Garden 3406. 1372 Pandora.

ROOM, BOARD OPTIONAL, GARAGE, walking distance. Phone B 2877.

EXCLUSIVE GUEST HOUSE

SEA VIEW, CLOSE TO PARK, SPACIOUS accommodation. Excellent cuisine. By appointment only. Box 8341, Colonist.

THE PRIORY GUEST HOUSE FOR elderly people (the old James Bay Hotel), 270 Government Street. A lovely spot for those who appreciate a quiet, comfortable home. Nursing care when needed. Beacon 2722.

WILL BOARD TWO NAVY MEN WILLing to share. Phone Colquitz 548 after 7.

48 ROOM AND BOARD WANTED

GENTLEMAN WANTS GOOD ROOM AND board, Linden, Moss, Fair districts, permanent. Box 8304, Colonist.

49 ROOMS TO RENT

49A FURNISHED

A NICE BEDROOM IN PRIVATE HOME, near car line, suitable for business or serviceman. Phone Beacon 1361.

BEDROOM FOR RENT, USE OF DINing room, kitchen stove. No children. G 1161.

FURNISHED ROOM. PHONE E 1161.

LARGE COMFORTABLE BEDROOM, [illegible] Bareland Avenue.

SLEEPING ROOM FOR TWO SERVICEmen, close in. Phone G 4667.

SLEEPING ROOM, ONE OR TWO BEDS, 130. Phone B 7667.

TWO SLEEPING ROOMS, FURNISHED. G 5675.

UNFURNISHED

THREE UNFURNISHED ROOMS, NO OBjection to children. Reasonable. Box 8326, Colonist.

51 HOUSEKEEPING ROOMS

51A FURNISHED

FOR TWO OR THREE RESPECTABLE working men, near Y.M.D. Box 8330, Colonist.

FURNISHED HOUSEKEEPING ROOM, basement, James Bay, adults. E 7626.

FURNISHED H.K. ROOMS, 3½ MONTHS, adults only. 1068 Hillside.

ROOM VACANT FOR SOLDIER WHO called at 738 Pinsard, Friday morning.

A Mart for Busy Readers—Property for Sale or Trade

TO OUT-OF-TOWN SUBSCRIBERS

Out-of-town subscribers who will to answer advertisements, in addition to the telephone number of the advertiser, should also mail their letters to the Colonist and the Colonist will communicate such replies to the advertiser.

82 HOUSEKEEPING ROOMS

[illegible]

82 HOUSEKEEPING ROOMS WANTED

[illegible]

84 FLATS AND APARTMENTS TO RENT

[illegible]

84 FLATS AND APARTMENTS WANTED

[illegible]

85 HOUSES TO RENT

[illegible]

85 HOUSES TO RENT WANTED

[illegible]

86 BUSINESS OPPORTUNITIES

[illegible]

86 AUTOMOBILES

[illegible]

86 AUTOMOBILES (Continued)

NEW VALUES IN TOWN

1936 BUICK	$135
1936 CHEVROLET	$165
1936 PLYMOUTH	$185
1937 FORD	$285
1937 PLYMOUTH	$385
1937 DODGE	$395
1937 CHEVROLET DE LUXE COACH	$692
1941 OLDSMOBILE CLUB COUPE	$1495
1941 BUICK SEDAN	$1475

WILSON & CARELESS, LTD.
Wm. Phillips Sales Manager
Highway Cash Prices for Good Used Cars

LOOK AHEAD!
If you are thinking of buying a good Used Car,

BUY IT NOW

1939 FORD DE LUXE TUDOR—Only one owner. Exterior and interior like new. We advise you to buy this car now. $795

1930 FORD SPORTS COUPE. Very good condition and one owner. $295

Today's best buy

1937 CHEVROLET MASTER COUPE. Very good condition and one owner. $495

We Pay Cash for Cars

SELL US YOUR CAR

and you are city victory bound

86 AUTOMOBILES (Continued)

[illegible]

86 AUTOMOBILES (Continued)

[illegible]

86 HOUSES FOR SALE

GOOD FAMILY HOME
A STURDY, WELL-BUILT HOME OF six rooms. Original cost, $4,000. Modern kitchen with cupboards and drawers, pantry, entrance hall, and bathroom. Large light basement, all cemented, with furnace. Lot 50 x 120. Fruit trees, berries, garden, lawns, well kept. Only a few minutes walk from Hillside Car. Price, $2,800, cash, and terms. Phone 5-7161, or 11,900 will handle.

SEMI-DETACHED BEAULY
1912 Broad Street Phone 5-7161
Previous Offer Withdrawn.

[illegible]

86 HOUSES FOR SALE (Continued)

[illegible]

86 HOUSES FOR SALE (Continued)

[illegible]

86 PROPERTY FOR SALE

[illegible]

86 PROPERTY FOR SALE (Continued)

[illegible]

86 PROPERTY FOR SALE (Continued)

[illegible]

86 FARMS FOR SALE

[illegible]

86 PROPERTY WANTED

[illegible]

FOR SALE

Offers will be received for the purchase of the land subject to the rights of the tenant in possession of the premises owned generally. The premises, on any offer accepted, will be sold subject to the rights of the tenant.

Brick building used as garage, situated on Lot 1, Section 1, Victoria City, Plan 1, Rockland Avenue, Lot 1 is 75 feet 6 inches on east of Pleasant Avenue, and 100 feet 6 inches on north side of Lot 100, Fairfield Estate.

CITY LAND DEPARTMENT,
CITY HALL, VICTORIA, B.C.
April 30, 1943

FAIRFIELD
Bungalow of six rooms. Good basement, furnace, garage. Cash, $1,000. Price, $2950

TRADE
Revenue property. Good property, well rented. Will trade for modern home, or will accept a revenue property in exchange. Price, $6,000

$3500

DUPLEX
Very high revenue and excellent garage. Price, $3900

CLOSE IN VACANT
This attractive well-constructed bungalow, with all modern conveniences. Immediate possession. Price, $3500

IMMEDIATE POSSESSION
This attractive bungalow, situated in Oak Bay, with modern conveniences, with beautiful view, and only a few minutes from city. Garden planted and fruit trees in bloom. Arrange to see this home. Price, $4500

$1900

KING REALTY
716 VIEW STREET PHONE 8-3191
Evening 8-1181, G-1167, R-5777

VICTORIA REALTY
801 YATES STREET
PHONE G 7514

VACANT
Immediate Possession
[illegible]

VACANT MAY 5
[illegible]

WHAT SOIL!
[illegible]

Business Proposition
[illegible]

PEMBERTON'S
For Real Values
CLOSE-IN FAIRFIELD
[illegible]

GENUINE INVESTMENTS
[illegible]

CLOVERDALE
[illegible]

FOUR-SUITE APARTMENT
[illegible]

$2400
LOCATED IN MAY DISTRICT AREA
[illegible]

WATERFRONT HOME
9 ROOMS
[illegible]

COUNTRY PLACES
$2500 [illegible]

PARTLY FINISHED BUNGALOW
[illegible]

ACREAGE
[illegible]

DEAN HEIGHTS
[illegible]

THE B.C. LAND AND INVESTMENT AGENCY, LTD.
Members Victoria Real Estate Exchange
109 GOVERNMENT ST. G 6126-8

OAK BAY
Early Possession
[illegible]

UPLANDS
[illegible]

JUST OUTSIDE CITY
[illegible]

Immediate Possession
[illegible]

MEHAREY & CO.
LIMITED
817 VIEW STREET PHONE G 1181

NOTICE
[illegible]

FAIRFIELD
[illegible]

MOUNT TOLMIE
[illegible]

NEAR OAK BAY AVENUE
[illegible]

OAK BAY
[illegible]

PORTAGE INLET
[illegible]

INVESTMENT
[illegible]

VIEW ROYAL
[illegible]

Results Count
LET YOUR PROPERTY WITH
Saanich Realty
COMPANY
1014 DOUGLAS ST. PHONE G 8101

The Daily Cross-Word Puzzle

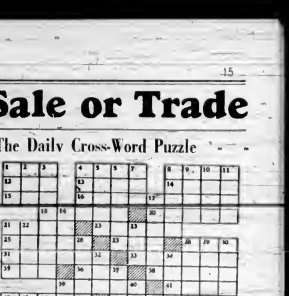

ACROSS
1. Indian moccasin
4. Ap adhoc.
8. Pretense
12. Reclamation of engine
13. A shore bird.
14. An enticement.
15. Orders sound
16. Members of a United States Army Corps
18. Vulgarity
20. Relieve.
21. A sunken fence.
23. Part of a flower.
25. In a place
27. To kick lightly
28. Extinct New Zealand bird
31. Flowing water
33. Exhaustion
34. Adjacent part
36. One of a tribe of Indian
38. Cousin.
39. Fashion.
41. To mimic
42. To squander
43. A species of fillion
45. Exclamation
46. Mischievous sprite
48. One of meat
51. To tapper
54. Heating organ
55. Having a sharp, sour taste

DOWN
1. To place
2. Years old
3. Breed of white swine
4. Extent of land
5. Name of a proposed marriage in a church
6. Large
7. Biblical prophet
8. To parden
9. Hastens
10. Measure of land
11. A state of disgrace
17. Left scrunch on the height of a spring tide
19. A narrow road
22. A clasp.
24. Singing tones
26. A soft food
28. A Christian festival
29. Remembrances
30. Native metallic compound spl.
32. South African fox
34. A month of the year.
35. Mounted order doorkeeper.
37. In masonry, the last stone of a horizontal course
39. To tax
40. Compound ether
42. To wither.
43. On of the Celebes
44. To agitate
46. Rebels
47. A compass point
50. A chart
52. A lever
53. A [illegible]

COLES, HOWELL & CO., LTD.
IMMEDIATE POSSESSION
[illegible]

OAK BAY
[illegible]

FAIRFIELD
[illegible]

"Arithmetic is a science of profit." said the professor earnestly. Fine-looking young man, he continued, if no man can build a house in twelve days twenty men can build it in one."

"Yes," interrupted a quick-brained student, "Three 24 will build it in one hour; 17,280 in one minute, and 1,036,800 in one second. And I don't believe they could lay one brick in that time."

While the professor was still wondering, the smart "ready reckoner" cried out:

"Again, if one ship can cross the Atlantic in six days six ships can cross it in one day. I don't believe that either—so where's the truth in arithmetic?"

Today's Bargains
[illegible]

Randall's
[illegible]

Alexander Page
[illegible]

SAANICH BUNGALOW
Immediate Possession
[illegible]

Arthur E. Haynes
LIMITED
[illegible]

George Randall
[illegible]

OAK BAY
[illegible]

J. H. WHITTOME & CO.
LIMITED
[illegible]

SWINERTON
& CO., LTD. 647 YATES
[illegible]
INCOME TAX SERVICE
Returns, Refunds, Etc.

How It Started—

By JEAN NEWTON

"I SAY DITTO"

Who would think that the apparently colloquial "I say ditto" is the almost straight Latin that it is manner of speaking it is for "ditto" comes to us from the identical Italian word, which, in turn, stems from the Latin dictum, and means "the aforesaid thing" or "the same as before."

Ditto wears the mantle of mystery. For it credit is due to Matthew Prior, who, in his famous "Life of Burke," quoted one Mr. Cruger. This gentleman supplemented Edmund Burke's laudatory harangue urging the election to Parliament of a fellow candidate with the words, "I say ditto to Mr. Burke."

This is not to say that "ditto" had not seen service previously. It circulated generally to save repetition, more especially by bookkeepers in the form of turned commas or short marks on bills, statements and other commercial documents.

"I say ditto" seems to be one of those timeless, phrases that transmogrifies itself nearly to almost any period place and circumstance. After a nearly "permit monopoly of Germany's capital, for example, British grapevine reported.

"This raid showed that Berliners and Londoners resented identically to the blitz they both bitterly named Hitler."

(Released by The Bell Syndicate, Inc.)

From some motorists don't do this. A horse running away with a milk wagon in Chelmsford, England, stopped dead on reaching the main street traffic lights. They had just turned red.

The Bay Phone E-7111

THERE'S ECONOMY IN "BAY" QUALITY . . .

Store Hours: 9 A.M. to 5 P.M.
Wednesday: 9 A.M. to 12 Noon.

Plan to Shop More Between 10 and 4

Young and Fresh
COTTONS
For Tots to 'Teens . . .
2.98 Others $1.98

Trim and pretty . . . are these rubbable favorites for tots and teens . . . Crisp seersuckers, ginghams, chambrays, suntast prints and cotton voiles . . . tailored into the most adorable Spring and Summer styles. Many demure jumper and blouse ensembles, two-piece suit types and gay peasant frocks with full gathered skirts and pert little sleeves. These fine fabrics will stand many trips to the laundry tub, and will require little ironing. Bring your young daughter in to see them today!

SIZES 4 to 6x - SIZES 7 to 14x

Better Cottons and Silk Crepes for Tots

For the type of [illegible] you will like to see your daughter . . . featuring hand smocking, heirloom stitch, dainty pearl buttons and sweetly scalloped lace edgings. Good deep hems and seam allowances. Sizes washers, ginghams, chambrays and fine crepes. Each 2.98

Others $1.69 and $1.95

Children's Wear, Fashion Floor at THE BAY

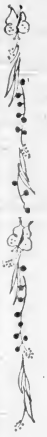

wardrobe stretching
CASUALS

These smart casuals with their simplicity and freshness, their comfortable cut, and their sparkling colors will give you a wardrobe of endless variety. It's fun to match and mix your own from our gay selection of shirts, slacks, jackets and shorts!

TRIM BLOUSES . . . TAILORED FROM SOFT WASHABLE . . .

rayon in your favorite styles. You will love them all Summer long for their fresh, new colors and their easy, laundry fabrics. Long or short sleeves, convertible collars and bands pockets. Red, tan, yellow, blue, gold, florals and novelty designs 2.98

SPUN RAYON TAILORED SLACKS YOU'LL LIKE

Are work as well as play. Slacks tailored from good wearing rayon and wool materials in tailoring styles . . . wide waistbands and handy pockets. Sizes 9 to 20 in tan or green with white and plain shades, including navy, luggage tan, beige, blue, red and green. Per pair 3.50 to 4.95

CALIFORNIA SUN TONES IN NEW SLACK SUITS

Your morning outfit, or your warm weather wardrobe? Practically brushed slacks and jackets in musical tones of red, blues, greens and gold. Carefully tailored from fine spun rayon and wool corded materials that will keep their shape and resist wrinkling. Sizes 12 to 20

9.95 and 10.95

PLEASE CARRY ALL YOU CAN

DAINTY SHEER BLOUSES IN PASTELS, WHITE . . .

to keep you feminine and lovely for vacation days! Plain tucked or softly ruffled styles in galaxy, organdy, smooth crepes, spun rayons and florals in a good range of sizes (some). Sizes 32 to 42 Each 2.98

HAVE A BRIGHT PEASANT-TYPE DIRNDL

[illegible] 2.98

YOU'LL NEED A SOFTLY KNITTED SHIRT

to wear with your slacks and shorts. These are knitted from fine cotton and wool yarns in popular striped patterns . . . crew necks and short sleeves. Be sure with yellow, blue and white or red with blue green, yellow, pink with blue, etc. Each 1.00

NEAT-FITTING ALPINE CLOTH SHORTS

Gay, [illegible] well wear and wear, the more and [illegible] spring, for with blue jeans, tan and forest and finished with wide flower waistband and smooth pleated. Scarlet, delph, [illegible] tan, navy. Pink and brown. Sizes 12 to 20. Each 1.98 to 2.98

Sportswear, Fashion Floor at THE BAY

Support
The Stagettes'
"Penny Parade"

Hundreds of pennies are needed in aid of the bombed out children of Britain. During the past year, large shipments of clothing have been sent to the Maidstone Street School, London.

Mail or Bring Your Pennies to

"Penny Parade,"

Stagette Club, Box 562, Victoria.

Box at Main Entrance H B C

Regimental Shirts

Wear a sweat shirt with our regimental [illegible] knit in crew neck style and long sleeves. White with blue and [illegible] colors. Sizes 34 to 44 Each 1.75

Men's Furnishings, Street Floor at THE BAY

Thermos Bottles

A New Shipment of Reliable Thermos Bottles, Just Unpacked

[illegible] 1.25
[illegible] 1.50
[illegible] 1.75
[illegible] 1.85
[illegible] 2.00
[illegible] 2.50
[illegible] 3.00

Parchment papers for storing corks, pkt. 15c
Metal Lunch Kits, complete with thermos 2.14
Metal Lunch Kits, only 90c

NO PHONE OR MAIL ORDERS, PLEASE

Housewares, Third Floor at THE BAY

Comfortable Styled, Off-Duty
TWEED JACKETS
Sizes 36 to 44 17.95

Today's [illegible] and comfort in swagger [illegible] tweed jacket [illegible] sports wear and leisure hours. Very soon as [illegible] sizes, [illegible] colors, [illegible] with [illegible] and [illegible] Choose [illegible] gabardine [illegible]

Good Looking Sport Trousers You Will Wear

[illegible] all summer long. Carefully cut from light-weight cotton materials in plain shades of grey and tawn. Expertly tailored and [illegible] with belt loops and handy pockets. 9.50
Sizes 30-38 Pair

Men's Clothing, Street Floor at THE BAY

Youths' Tweed Suits

1 and 2 Pants 19.95

[illegible] all wool, tweed [illegible] well tailored and smartly styled for [illegible] Herringbones and checked patterns on blues, greens, browns and greys. For Sizes 31 to 38 Pair. Fall's based and [illegible] 31 to 5.

Youths' Sport Shirts

[illegible] 1.00

Boys' Tweed Shorts

A good range of little boys' shorts in [illegible] of smaller fabrics. Included are navy blue chalvert shorts. Sizes 24 to 32 Pair 1.50

Boys' Wear, Street Floor at THE BAY

MAKE YOUR PURCHASES IN THE MORNING AND SPEED UP YOUR SHOPPING

Don't Take Chances!
Store Your Valuable Furs Now

Our large fur storage vaults are a sanctuary for your fine furs for coats and furs. Besides protecting your furs from Summer heat, you get the additional guarantee of protection from moths, theft and fire. Preserve their beauty by placing them in our frigid vaults immediately.

Hudson's Bay Company.
INCORPORATED 2nd MAY 1670